Guernsey BREEDERS' JOURNAL

MARCH 25, 1988

ALL-AMERICAN/SIRE DIRECTORY

In This Issue . . .

Ohio Directory

Young Sire-Proving Groups Directory

PROFITABLE GUERNSEY GENETICS

PRODUCTION AND TYPE

1G157 WHEATLAND JUPITER PLAYBOY
PD 1/88 +$107 +981M -.11% +31F 71%R
Protein +$95 -.12% +20P 70%R
Cheese-Yield +$87 +51CFP
PDT +1.8 71%R, PTI +209
Pedigree: Jupiter X Minnies Choice

+1,073 PDM

1G153 SUDONA KAJO LORI FAYVOR LAD
PD 1/88 +$101 +1,073M -.20% +24F 77%R
Protein +$89 -.12% +23P 74%R
Cheese-Yield +$81 +47CFP
PDT +1.1 76%R, PTI +188
Pedigree: Dari Fayvor X Top Hornet

+1.8 PDT

1G160 UP A HILL T DUKE
PD 1/88 +$87 +790M -.09% +25F 49%R
Protein +$80 -.07% +19P 49%R
Cheese-Yield +$75 +44CFP
PDT +1.8 38%R, PTI +177
Pedigree: Telestar X Top Hornet

NEW SIRE

1G167 SPRING WALK BT FRANK
PD 1/88 +$81 +692M -.06% +25F 37%R
Protein +$74 -.06% +16P 37%R
Cheese-Yield +$70 +41CFP
PDT N/A R N/A PTI +169
Pedigree: Big Tex X Lassies Hornet

You can depend on Allied Genes to supply you with profitable Guernsey genetics. Ask your representative for all the latest sire summary information.

ALLIED GENES

NOBA, INC.
P.O. Box 607
Tiffin, OH 44883
(419) 447-6262

SIRE POWER
R.D. 2 #309
Tunkhannock, PA 18657
(717) 836-3168

KABSU
1401 College Ave.
Manhattan, KS 66502
(913) 539-3554

In the Western States: U.S. Genes, **3924 Starlite Dr.**
Ceres, CA 95307 (209) 538-0805

LIPPLY - AYARS - DAIRY

Of Silver Lake, Indiana

"Something To Be Proud Of"

The Lipply-Ayars Dairy represents 100 plus registered Guernsey cows which are being skillfully handled by Morris, Jan and Larry Lipply.

The cows look great, milk well and the operation is profitable. We invite your interest, curiosity, inspection and visit at any time.

RHA 96 Cows 15,170M 4.5% 690F
Appraisal Average 80.5 points

JOHN AND BONNIE AYARS, OWNERS
Eli, Austin and Lucas—Future Breeders • Telephone (614) 857-1273
4381 Rosedale Road, Mechanicsburg, Ohio 43044

John and Bonnie say, (old adage) "Where there is a will, there is a way."

YEARS AHEAD!®

Continuing the Excitement at Guernsey Headquarters

JETSTAR

21G256 Valley Oaks Jeans Jetstar
USDA 1-88
PD +$142 +32F -.30 +1551M 74%R
+104CY$ +29P -.20 74%R CFP +61
AGA 1-88 PDT +0.60 68%R PTI +246
aAa 162534 DMS 12 + 1-6
His Sire: Kellogg Minnies Choice
His Dam: Cleverlands Nances Judy Jean*
Excellent-92
5-7 365d 33,380M 4.2 1421F
5 records over 30,000M, 1100F
His MGS: Norgerts Royal Nance
***1986 Great Cow Finalist**

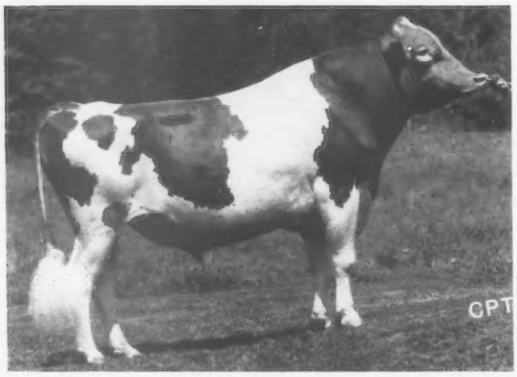

FAYETTE

21G247 Dutch Mill Telestars Fayette
USDA 1-88 +$100 +28F -.12 +938M 97%R
+$89CY +24P -.07 97%R CFP +52
AGA 1-88 PDT +2.90 97%R PTI +222
aAa 216435 DMS 12 + 1-6
His Sire: Maurana Wis Telestar
His Dam: Dutch Mill Fayvors Faye
VG-87-GSD
3-6 365d 18,070M 5.0 902F
His MGS: Housleys Dari Fayvor

ARROW

21G267 Wispride BT Arrow
USDA 1-88 +$97 +32F -.03 +768M 31%R
+$79CY +15P -.10 31%R CFP +47
AGA 1-88 PDT-NA PTI +174
aAa 612 DMS 13 + 125
His Sire: Co Hill Farms TH Big Tex
His Dam: Wispride MC Reva
Very Good-87-Gold Star
4-3 337d 18,890M 5.1 966F
His MGS: Kellogg Minnies Choice

21st CENTURY GENETICS®
Shawano, Wisconsin 54166 • Phone 715-526-2141

The American Guernsey Association And Golden Guernsey, Inc.
P.O. Box 27410
2105-J South Hamilton Road
Columbus, Ohio 43227
Telephone (614) 864-2409
Office Hours 8:00 a.m. - 4:30 p.m. EST
Monday through Friday

Officers And Directors

President—Myron Lancaster, 656 East Pole Road, Lynden, WA 98264, (206) 398-7309, District 7 (AK, AZ, CA, CO, HI, ID, MT, NM, NV, OK, OR, TX, UT, WA, WY) '88.

First Vice-President—Phil Tennis, Route 3, Box 35, Hayward, MN 56043, (507) 256-4256. District 5 (IA, KS, MN, NE, ND, SD) '91.

Second Vice-President—Ralph Turley, 1030 Marion Avenue, Mansfield, OH 44906, (419) 756-2571, District 2 (OH, PA) '89.

David Bolin, Route 2, Box 15, Clarksville, IA 50619, (319) 278-4288, Director At-Large, '91.

Myron Erdman, RR1, Box 85, Chenoa, IL 61726, (815) 692-3090, Director At-Large, '89.

George W. Fowler, Sr., Route 1, Box 516, Saluda, SC 29138, (803) 445-8273, District 6. (AL, AR, FL, GA, LA, MS, MO, NC, SC, TN, VA) '89.

Walter Frahm, 12580 Bradley, Frankenmuth, MI 48734, (517) 652-6615, District 3, (IN, KY, IL, MI) '88.

Robert Holcomb, Route 2, Greene, NY 13778, (607) 656-9742, District 1 (CT, DE, ME, MD, MA, NH, NJ, NY, RI, VT, WV) '90.

Weldon A. Peterson Sr., N10241 County W, Malone, WI 53049, (414) 795-4117, District 4 (WI) '90.

Administration

Executive Secretary-Treasurer—Erick A. Metzger

Office Manager—Arlene Crosser

Accounting—Patricia Spahr, Head Accountant

Appraisal—Joint Type Coordinator,
Allen D. Meyer, 1273 Meyer Lane, West Fargo, ND 58078, (701) 282-3913.

Records Department—Arlene Crosser, Director
Kaylene Ruth - Blood Typing/Guernsey Appraisal Coordinator
Christina Edwards - Herd Register Coordinator
Missy Kohler - Records Department Assistant
Terri Smith - Records Department Assistant

Guernsey Marketing Service
Michael Sprick, Karla Stockli

Information—Diedra A. Johnson, Director
Sondra Stern, Assistant Director

Administrative Assistant—Michelle Holbrook

Extension

Arnold Knight, Wisconsin GBA Executive Secretary, Route 2, Markesan, WI 53946, (414) 394-3027.

Alan P. Kozak, P.O. Box 257, State College, PA 16801, (814) 234-4330, (PA).

Leslie Peckham, 825 Robert Street, Fort Atkinson, WI 53538, (414) 563-3032, (AR, IA, KS, MN, MO, NE, ND, OK, SD, WI).

Edward J. Wright, 10540 Gratiot Road, Saginaw, MI 48603, (517) 781-2967, (IL, IN, KY, MI, OH, Western WV).

Guernsey BREEDERS' JOURNAL

MARCH 25, 1988

Diedra A. Johnson, Managing Editor
Lisa Knapp, Associate Editor; Sondra Stern, Assistant Editor

IN THIS ISSUE

Volume 156, Number 2

FEATURES

All-American Contest Results 13
Cover Story-Generations of Golden Guernseys 26
Junior All-American Contest Results 21
National Class Leaders 28
1988 National Convention Schedule 38
1988 Nominees for the AGA Board of Directors 11
Notice of the 111th Annual Meeting 6
Ohio Directory 63
Today's Active-AI Sires 8
Young Sire-Proving Group Directory 39

Meetings

Kansas 86
Washington 86
Kentucky 87
Michigan 88
Georgia 90

Sales

Minnesota State Sale 91

DEPARTMENTS

Staff Comments 6
Breeders Speak 10
Obituaries 18
DHIR Production Credits 32
Appraisal Results 37
New AGA Members 90
New Junior AGA Members 90
Management Tips 92
We Believe In Guernseys 95
Herd Registry Fee Schedule 96
Genetic Recovery Agents 96
Advertiser's Index 97
Calendar 97

About The Cover

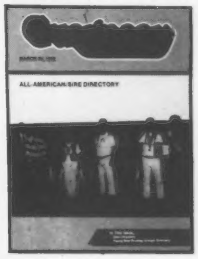

The 1988 All-American and Junior All-American results are traditionally announced in the March issue of the *Guernsey Breeders' Journal.* This month's cover features the Heinemann family of Readlyn, Iowa, who claimed All-American Senior Two-Year-Old Cow, Reserve All-American Best Three Females and Honorable Mention All-American Four-Year-Old Cow. Junior Member Tracy Heinemann also owned the Junior All-American Senior Two-Year-Old Cow and Junior All-American Four-Year-Old Cow. *Photo by Craig Johnson.*

Subscription Rates: $10 (US) per year, $25 (US) for three years in the United States and Canada; $11 (US) outside United States and Canada; $30 first class mail in United States; foreign airmail subscription rates on request. Microfilm subscriptions available.

Postmaster: Send address changes to Guernsey Breeders' Journal, Carol Curry, Circulation Manager, 2105-J South Hamilton Road, P.O. Box 27410, Columbus, OH 43227. When changing your subscription to a new address, please give the old address and zip code as well as the new.

Second class postage paid at Columbus, OH 43227 and at additional mailing offices.

Guernsey Breeders' Journal (ISSN 0017-5110) is published annually except January and July (on February 5, March 25, April 25, May 25, June 25, August 5, September 25, October 25, November 25 and December 25).

Closing date for advertising and editorial information is 55 days preceding publication. Each issue is mailed approximately 10 days prior to publication date. Advertising rates upon request. Mail to Guernsey Breeders' Journal, 2105-J South Hamilton Road, P.O. Box 27410, Columbus, OH 43227. (614) 864-2409.

Notice Of The 111th Annual Meeting To The Members Of The American Guernsey Association

The 111th annual meeting of the American Guernsey Association (AGA) will be held at the Semi-ah-moo Resort, 9550 Semiahmoo Parkway, Blaine, Washington 98230, at 9:00 a.m. on Saturday, May 28, 1988.

The business of the meeting will be to act upon the election of members to the board of directors, the reports of the president and the executive secretary-treasurer, recommendations of the board of directors, and other matters relating to the AGA and its activities.

Ballots for the election of members to the board of directors and a brief resume relating to the nominees will be mailed to active members at least thirty (30) days prior to the annual meeting.

Ballot A is for the election of a director for District Three. These ballots are mailed to and may only be used for voting by active members living in the states of Illinois, Indiana, Kentucky and Michigan.

Ballot B is for the election of a director for District Seven. These ballots are mailed to and may only be used for voting by active members living in the states of Alaska, Arizona, California, Colorado, Hawaii, Idaho, Montana, New Mexico, Nevada, Oklahoma, Oregon, Texas, Utah, Washington and Wyoming.

The bylaws require the use of ballots in the election of directors and adoption of Amendments to the Constitution and Bylaws. Proxies may not be used for these purposes.

In order to be counted, each ballot must be returned in the envelope provided. The envelope must be signed by the voting member before delivery. In the event that a voting member is unable to attend the meeting, he may submit his proxy by mail for the purpose of having a vote cast in his behalf on all matters for which he would be entitled to vote if personally present.

A proxy blank will be enclosed for your convenience. Both the sealed ballot envelope and the signed proxy should be placed in the postage-paid envelope and submitted by return mail to the Executive Secretary-Treasurer, American Guernsey Association, P.O. Box 27410, Columbus, Ohio 43227-0410. Ballots are to be received no later than Wednesday, May 18, 1988; the sealed ballot envelope and proxy can be mailed in an envelope or hand delivered to the Chairman of the Election Committee, the American Guernsey Association, 9550 Semiahmoo Parkway, Blaine, Washington 98230. The sealed ballot envelope and proxy can be received no later than noon on Friday, May 27, 1988.

Erich A. Metzger

Staff Comments

The January sire summaries have given Guernsey breeders even more reasons to be optimistic. Consider the following changes in the active-AI line-up from January 1987 to January 1988.

- 19 of the 39 active-AI bulls are new to the list in the last year.
- Six of the top-10 PTI bulls are new in the last year.
- 15 bulls have PD's of +$100 or more as compared to six last year.
- The top 15 bulls average +123 PD$ as compared to 99 PD$ in January 1987.
- Seven bulls have PD's over +$125 as compared to one a year ago.
- Five bulls have PTI's over 250 as compared to none last January.
- The top five PTI bulls have five different sires and four different maternal grandsires.
- The top three PTI bulls have repeatabilities over 70 percent.

The great January sire summaries extend to the young sires as well. For the third consecutive sire summary, Guernsey first-evaluation, AI-sampled young sires have higher summaries than the young sires of all other breeds.

Furthermore, the 20 young sires that received their first proofs in January were sampled in early 1984 when the active-AI average was $469M +15F +52$ (adjusted for changes in milk price). The average January 1988 young sire outperformed the average 1984 active-AI bull by +16 PD$. The January sire summaries prove that the Guernsey breed is moving faster genetically than any other dairy breed.

With all of this good news, what does the Guernsey breed need to do next? Two other colored breeds of dairy cattle have previously been in the position that the Guernsey breed is in today. Both breeds reacted differently when they discovered new, high-PD bulls. One breed was not comfortable using the new bulls. They continued to use the older bulls that now ranked in the "middle of the pack". Semen from the new, high-PD bulls was exported and did not benefit the domestic population.

Another colored breed started using the new, high-PD bulls as soon as they were available. Their cow population made rapid advances. Unfortunately, they forgot to sample young sires. Their best sires today are almost the same bulls as last year and the year before.

To avoid making the same mistakes, Guernsey breeders need to take the following actions:

1. Use the new, high-PD bulls. The outstanding active-AI list does not mean anything until cows are bred to these bulls. There is no need to use bulls less than 90 PD$. Guernsey semen sales, as reported to The National Association of Animal Breeders (NAAB), are 250,000 units per year. The 21 bulls over PD$+90 can more than meet this demand. The young sires that are being sampled in 1988 will average PD$+100 to +110 when they receive proofs in 1992. Why use a bull that is less than PD$+90 when today's young sires are going to average PD$+100 to +110?
2. Use today's best bulls and do not look back. The best bulls today will probably just be above average by the time their next daughters are born. These bulls will probably be below average when their heifers are bred and they could be completely off the list by the time their daughters enter the milking herd. Do not let this fact be of concern. Just because a bull is not on the active-AI list when his "second crop" daughters start to milk does not mean he is a bad bull. He has just been replaced by newer, better bulls.

Page 24

Table 1. First Evaluation AI Sampled Sires.

Breed	Number	PDM	PDF%	PDF	PD$	PDP%	PDP	CY$
Guernsey	20	+528	-.01	+23	+68	-.04	+13	62
Jersey	38	+409	-.03	+16	+50	-.07	+6	36
Holstein	600	+483	-.02	+13	+50	-.03	+9	39
Brown Swiss	10	+397	+.00	+16	+49	-.05	+4	30
Ayrshire	3	+21	+.01	+2	+4	-.02	-4	-3

National Convention And Heifer Sales
May 28, 1988 • Blaine, Washington

A Sample Of What's To Come . . .

Her Agni Daughter Sells

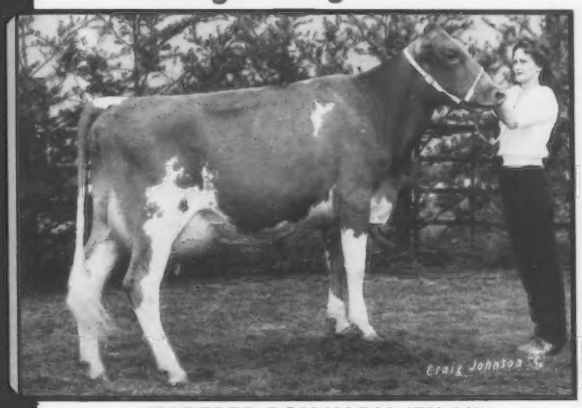

MARFRED RON NADIA (EX-90)
1/88 CI: +1,061M +35F +$119 +27P +$106CY, CIT +2.9, CPI +252
1-10 365D 2X 26,830M* 5.0% 1,329F* DHIR
MCD +5,466M +267F +170P. Selling Nadia's December 1987 Agni heifer with GI +$105. *Nadia Syndicate, Clifton Springs, NY.*

Andy ET Offered Out of EX-95 Cow

DEWBERRY FARMS FAYVORS LIKABLE (EX-95)
1/88 CI: +347M +38F +$82 +13P +$86CY, CIT +2.5, CPI +193
5-08 305D 2X 24,030M 5.3% 1,270F 3.6% 857P DHIR
MCD +6,799M +404F +231P. Offering first choice Prince Andy female or third choice male unborn ET. *Karla Halbert, Union, MO.*

This Excellent Skytop Sells

NORTHLYN SKYTOP CANDY (EX-90)
1/88 CI: +687M +39F +$103 +26P +$112CY, CIT +2.5, CPI +238
1-10 305D 2X 15,660M 5.3% 836F 3.6% 567P DHI
MCD +5,287M +275F +176P. This Skytop daughter sells bred by saletime. Her VG-89 Premier dam has MCD of +3,467M +232F +161P with records up to 18,260M 5.6% 1,026F 4.0% 725P. "Candy" is backed by two generations VG. *James E. Assink, Lynden, WA.*

Her Agni Daughter Sells

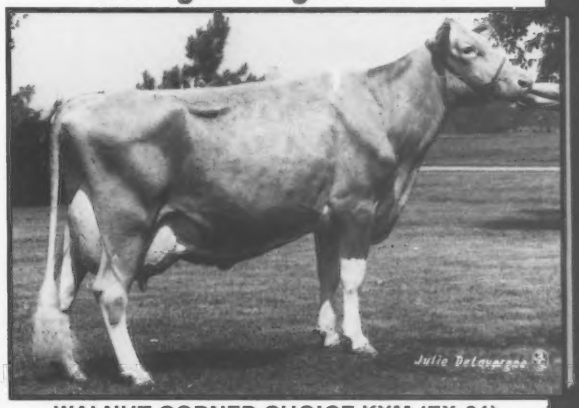

WALNUT CORNER CHOICE KYM (EX-91)
1/88 CI: +686M +41F +$107 +23P +$109CY, CIT +2.0, CPI +231
2-05 365D 2X 17,570M 5.1% 896F 3.7% 649P DHIR
MCD +3,200M +224F +141P. Selling Kym's April 1987 Agni daughter. *Mr. and Mrs. John D. Ayars and Family, Mechanicsburg, OH.*

COANWOOD MARLENE (EX-93.5, 6X)
5-00 305D 2X 21,120M 5.0% 1,054F
Marlene is the highest-scored cow in Canada. Selling her unborn Fayette ET due in August. *John and Larry Wigham, British Columbia, Canada.*

More highlights of the 1988 National Convention and Heifer Sales consignments will appear in the April Journal.

For further information **please** contact:

Enter Guernsey Gate In '88

NATIONAL HEIFER SALE
Supports Guernsey Youth

PACIFIC NORTHWEST GUERNSEY BREEDERS
Mike Lancaster, Sale Chairman
656 East Pole Road
Lynden, Washington 98264
Telephone (206) 398-7309

GUERNSEY MARKETING SERVICE

GUERNSEY MARKETING SERVICE
Michael Sprick, Karla Stockli
P.O. Box 27410
Columbus, OH 43227
Telephone (614) 864-2409

Today's Active-AI Sires

Once again the Guernsey breed experienced a large increase in Predicted Difference for Dollar Value (PD$) with the release of the January 1988 USDA sire proofs. All areas showed a dramatic increase. Most notably, all 39 active-AI sires have a Production Type Index (PTI) of over +100. This is up eight from the last summary. This is the first time all active-AI sires were over +100.

The 39 bulls evaluated in the January 1988 active-AI summary have a predicted difference average of +789M +31F +$97 +20P +$91CY. This marks changes from the previous summary of 31 sires as follows: +33M +2F +$8 +1P +$8CY. Eight bulls, two more than in July 1987 had Predicted Difference for Milk (PDM) over +1,000. The number of sires having Cheese Yield Dollars ($CY) over +100 is 11, four more than before. PD$ rose also, with 15 sires ranking over +100.

Old Names, New Improvements

Bettswards Telestar Victory materialized as the number-one PTI sire for the second, consecutive time. This Maurana Wis Telestar son not only maintained his position, but also increased his numbers. His PTI rose to +309, making him the first Guernsey sire to be over +300 since the base change. Victory is still the top bull for PD$ at +159 and second for CY$ with +152.

Climbing two slots to obtain the runner-up position is Kellogg E Choice Pender, a Kellogg Minnies Choice son. An active-AI sire since 1984, he has increased his PTI to +306, up 76 points. He is the second sire to be +300. Pender is the number-one sire for CY$ at +152. He finished second for both PD$ and PDM with +156 and +1,366, respectively.

A Kellogg Nances Prince son, Clearbranch Jeans N P King-ET, emerged with a PTI of +280 in the number three slot. This marks the first time King has been on the active-AI list. His dam, McDonalds Darimost Jean, is an EX-90 Western Glow Darimost daughter with a Modified Contemporary Deviation (MCD) of +9,339M +458F +251P. Her Cow Performance Index (CPI) is +255. King is one of the eight sires over +1,000 for PDM at +1,131.

Maintaining his upward sweep in the top five is the number-four sire, up one from July, Utopia Premier Playboy. A Western Glow Wistar Premier and Hart Lane Hornets Princess cross, Playboy raised his PTI to +259 and is ranked eighth for CY$ at +120. His 88-point dam made 24,280M 4.4% 1,065F in 327 days at four years, seven months of age.

Valley Oaks Admiral Jetstream penetrated the active-AI list with an impressive first proof of +1,286M +38F +$136 +36P +$128CY. This Welcome Choice Admiral son has a PTI of +255 and rounds out the top five active sires, Jetstream's EX-93 dam, Lone Palm Jeans Jaclyn-ET, has a January 1988 index of +1,735M +58F +$195 +47P +$180CY. A Clovelly Top Hornet daughter, she has an MCD of +13.777M +597F +484P

Table 1. Production and Type Summaries For the 39 Active-AI Guernsey Bulls, January 1988.

				Production Predicted Differences PD82												
Rank	Bull's Name	Reg. No.	NAAB Code	No. Hds.	No. Dtrs.	% Cull	% RIP	% R	Milk	%F	Fat	$$	Pct.	No. Hds.	No. Dtrs.	%R
1.	Bettswards Telestar Victory	595722	29G838	70	106	10	23	82	+1335	-.09	+50	+159	96	70	106	82
2.	Kellogg E Choice Pender	592570	7G179	128	224	17	50	89	+1366	-.13	+47	+156	93	121	202	88
3.	+Clearbranch Jeans N P King-ET	596262	29G846	48	77	17	52	73	+1131	-.03	+49	+145	93	45	72	72
4.	Utopia Premier Playboy	595801	7G205	22	26	15	12	57	+1126	-.10	+40	+130	87	22	26	57
5.	Valley Oaks Admiral Jetstream	596621	29G849	6	11	***	91	26	+1286	-.17	+38	+136	90	6	11	26
6.	Valley Oaks Jeans Jetstar-Twin	595398	21G256	44	75	21	30	74	+1551	-.30	+32	+142	90	43	74	74
7.	Jonkar Telestars Pride	595523	8G170	34	73	21	31	71	+879	+.01	+42	+119	80	34	73	71
8.	+Nedrow Farms Telestar Lance	596589	29G847	19	22	***	77	47	+856	-.01	+38	+112	77	19	22	47
9.	Harmony Quantity Volcano	593564	14G186	78	161	15	57	85	+612	+.22	+55	+125	83	77	154	85
10.	Land Of Living Jennys Honor-ET	596864	7G216	44	65	***	88	70	+621	+.12	+43	+106	74	42	62	69
11.	Vailland Telestar Astro	595946	8G176	39	67	5	51	68	+1003	-.11	+32	+110	77	39	67	68
12.	Dutch Mill Telestars Fayette	591871	21G247	377	1261	17	36	97	+938	-.12	+28	+100	64	361	1197	97
13.	+Wheatland Jupiter Playboy	595231	1G157	30	53	18	0	71	+981	-.11	+31	+107	74	30	53	70
14.	+Welcome Choice Admiral	590165	29G811	385	1133	14	16	98	+812	-.02	+35	+104	70	375	1096	97
15.	+Flambeau Admiral Crusader	596980	14G198	8	14	***	100	33	+612	+.09	+39	+99	64	8	14	33
16.	Sudona Kajo Lori Fayvor Lad	593508	1G153	35	88	15	16	77	+1073	-.20	+24	+101	67	34	82	74
17.	+Up A Hill T Duke	595718	1G160	17	28	***	31	49	+790	-.09	+25	+87	38	17	28	49
18.	Wispride BT Arrow	596692	21G267	11	12	***	92	31	+768	-.03	+32	+97	58	11	12	31
19.	Merit Fortune Agni	595471	8G171	52	102	19	1	80	+493	+.13	+38	+91	54	51	101	80
20.	Ripley Farms Banner Skytop	594654	29G834	72	115	19	4	84	+705	-.05	+27	+85	35	70	112	84
21.	Spring Walk B T Frank	596414	1G167	7	23	***	74	37	+692	-.06	+25	+81	22	7	23	37
22.	+Lone Palm M Generator	594273	29G895	32	63	18	2	71	+930	-.13	+27	+98	61	28	53	66
23.	Lone Palm Jeans Jay	593968	7G190	172	334	15	9	93	+804	-.12	+22	+82	22	169	314	93
24.	+Dan Ba Lee Choice Future	594356	1G156	25	34	21	10	63	+866	-.09	+29	+97	58	24	32	61
25.	Kenmir Nances Baker-ET	595783	7G204	38	53	19	19	71	+505	+.10	+36	+88	41	37	50	69
26.	+Rozelyn D M Ernies Able	593413	7G184	38	87	10	22	75	+722	-.06	+28	+90	48	32	79	71
27.	+Shady View Mavericks Valuable	595292	14G220	23	31	7	4	61	+536	+.05	+31	+82	22	22	29	60
28.	Rozelyn MC Dynamo ET	595212	14G193	22	34	20	18	60	+775	-.07	+27	+89	45	21	32	59
29.	+Jensgolden Choice Kellogg	594931	11G226	22	35	16	9	62	+612	-.03	+25	+76	16	22	35	62
30.	Olympic View Prince Adrian-Tw	594898	7G198	32	69	19	13	72	+709	-.06	+26	+83	29	31	68	71
31.	Nedrow Farms Telestars Nick	595444	8G169	31	65	12	28	70	+471	+.03	+25	+68	12	30	64	70
32.	Maxvales Donna Star Diamond	596323	29G844	27	51	***	73	63	+481	+.01	+23	+65	12	26	50	62
33.	+Look For M Dixie Don ET	595301	8G56	22	34	18	9	62	+827	-.14	+21	+82	22	21	33	61
34.	Brookdell Fortune Lucius	595236	8G168	22	47	23	19	63	+330	+.21	+40	+84	32	22	47	63
35.	Harmony Transfer Dynamite	589666	14G188	67	150	18	4	86	+628	-.15	+11	+54	6	58	117	83
36.	+Raemelton Deacons Fashion	592763	1G152	140	277	14	77	90	+493	+.05	+29	+76	16	139	274	90
37.	Clearbranch Jeans NP Hihope-ET	596292	14G195	18	32	***	84	53	+518	-.06	+17	+58	9	18	32	53
38.	Sniders Lassies Dairy Lad	587057	8G116	82	213	20	8	89	+470	-.02	+19	+58	9	70	168	86
39.	Spring Walk T H Mel	593638	7G263	4	38	16	16	34	+404	-.04	+14	+46	3	4	38	34

*Less than 20 first-lactation daughters have exceeded 365 days from calving.
+Proven through An AGA-sponsored young-sire proving group (DGS, LCGS, MAGS, or WGS).

Bettswards Telestar Victory (PTI +309) the Guernsey bull with the highest PD$ value at $159.

Kellogg E Choice Pender (PTI +306) the Guernsey bull with the highest PD CY$ value at $152.

and a CPI +400, with a +3.3 CIT.

One of the five Choice sons in the active-AI line up is Valley Oaks Jeans Jetstar-Twin. The number-six sire ranks first for PDM with +1,551 and fourth for PD$ at +142. Falling two places to seventh, is Jonkar Telestars Pride. This Telestar son increased his PD$ and PTI by two units each bringing them to +119 and +236, respectively. Nedrow Farms Telestar Lance, now ranked eighth has a PTI of +231 and is number two for Predicted difference for protein percent at +.02.

Harmony Quantity Volcano, moved up three segments to ninth on the list. A Schwinghamer Farm Quantity son, Volcano is +$126CY and +612 PDM. One of the four Telestar sons to place in the top 10, Land of Living Jennys Honor-ET made his debut with the January proof. His dam is Keystone Big T Jennifer, a Co Hill Farms TH Big Tex daughter who has an MCD of +2,762M +267F +132P. Honor entered the list with a +225 PTI. He is ranked ninth for CY$.

The Impact Of Young Sire-Proving Programs

In the last seven years, the four AGA-sponsored sire-proving groups (DGS-Dairybelt Guernsey Sires, LCGS-Lake Central Guernsey Sires, MAGS-Mid-Atlantic Guernsey Sires and WGS-Western Guernsey Sires) have returned 23 bulls to active-AI service. To date 77 sires have been proven

Protein				Type			PA													Ud.	Production-Type Index	
%P	Pret.	CY$$	Pct.	No. Dtrs.	%R	PDT	Stat.	Str.	Dy. Char	FA L-S	RL P-S	Pins H-L	Thrl. Wid.	FU Att.	RU Wid.	RU Hgt.	Tt. Pl. W-C	Sus. Lig.	Dp. D-S	PTI	%R
-.12	+32	+140	93	42	76	1.9	1.8	-.06	3.0	0.0	P0.8	L0.1	-1.0	-0.2	1.3	1.7	W1.0	0.4	S1.4	309	81
-.06	+41	+152	96	70	83	1.1	-3.1	-0.6	2.2	L1.0	P0.7	H1.6	-1.3	0.2	2.1	1.3	W0.2	-0.3	D0.7	306	88
-.09	+29	+133	93	38	72	1.2	-0.4	0.1	1.6	S0.3	S0.3	L1.1	-1.3	-0.1	0.3	0.0	W0.6	1.0	S0.2	280	73
-.08	+30	+120	80	10	47	1.6	0.1	0.7	1.0	S0.9	P1.2	L0.1	0.1	0.0	-1.1	-0.6	C0.1	0.2	S0.9	259	55
-.08	+36	+128	93	2	13															255	24
-.20	+29	+104	77	31	68	0.6	0.6	1.6	0.6	S0.4	S0.3	H1.8	-0.2	-0.1	-0.1	-0.1	W1.7	0.0	S0.2	241	73
-.02	+28	+120	80	22	61	0.7	2.8	1.5	0.8	S0.6	P0.9	L1.7	-0.4	1.2	0.2	0.8	W0.7	-0.3	S1.2	236	70
+.02	+32	+121	87	9	39	0.8	2.8	0.5	-0.2	S0.6	P1.5	H0.2	-1.2	2.6	-0.4	0.2	C1.1	0.0	S1.8	231	46
.00	+20	+126	90	37	72	-0.9	-1.4	-0.6	-1.1	S0.7	P1.1	L0.4	-0.7	-0.4	-1.0	-0.8	W0.5	0.8	S0.6	226	83
+.02	+23	+113	80	17	55	1.3	0.0	1.2	0.8	S0.1	P1.8	H0.1	-0.1	2.4	-0.3	0.3	C0.2	0.7	S2.1	225	68
-.07	+27	+102	77	17	55	1.5	-0.8	-0.4	1.1	S0.3	P0.1	L0.5	-1.6	0.2	-0.1	1.2	W0.3	0.7	S1.4	221	66
-.07	+24	+89	67	470	97	2.9	5.0	1.9	2.6	S0.8	P1.4	L0.9	0.7	0.1	0.7	1.7	C0.7	0.5	S1.7	218	97
-.12	+20	+87	64	30	71	1.8	0.2	2.5	2.2	S0.2	S0.3	H1.0	1.8	0.5	1.8	0.6	W0.5	0.5	D0.9	209	71
-.09	+18	+90	70	592	97	1.3	1.6	0.6	1.9	S0.4	0.0	L0.2	-0.7	-0.6	0.8	1.1	W0.8	1.5	S0.1	201	97
-.03	+17	+95	74	2	13															191	30
-.12	+23	+81	54	52	76	1.1	-1.3	-0.6	1.6	S0.4	0.0	H1.3	-0.4	1.2	0.6	1.0	W0.1	0.9	S0.3	188	75
-.07	+19	+75	35	9	38	1.8	-2.2	-0.6	0.9	S0.3	P0.3	H0.9	-0.6	1.4	-0.1	1.0	C0.7	0.4	S0.2	177	48
-.10	+15	+79	45	1	7															174	28
+.02	+19	+97	74	35	71	-0.3	-0.2	-0.9	0.4	S0.3	0.0	H0.3	-0.9	0.7	0.1	0.2	W2.0	0.5	S0.8	173	78
-.05	+18	+77	41	65	82	1.2	0.0	-1.1	1.4	L0.4	S1.0	H1.8	-0.4	2.4	0.4	2.0	C0.7	-0.2	S1.4	170	84
-.06	+16	+70	22	7	29															169	35
-.13	+17	+74	32	43	73	0.1	0.8	-0.4	0.7	L0.5	S0.3	L2.2	0.2	-0.4	0.6	0.2	C0.1	-0.6	S0.1	164	69
-.05	+22	+76	38	133	91	1.0	0.0	-0.8	1.8	L0.3	0.0	L1.3	-0.6	0.9	-0.4	1.0	C0.7	0.2	S0.6	164	93
-.09	+18	+80	48	18	59	-0.4	2.6	0.5	1.6	S0.2	S0.8	L1.2	0.6	-3.0	0.1	-0.6	W1.6	0.6	D1.2	163	62
-.08	+7	+71	22	24	65	0.9	4.2	1.3	0.5	S0.9	P0.9	L0.3	-0.5	1.8	0.0	0.3	C0.1	0.7	S0.4	163	69
-.04	+21	+84	58	48	69	-0.6	-0.1	-1.5	1.2	L0.7	S0.7	H1.3	-0.5	-1.9	-0.8	-0.8	0.0	-0.6	D0.2	157	72
-.02	+16	+80	48	23	65	0.3	3.3	0.4	0.1	0.0	S0.3	L1.1	-0.1	1.5	-1.0	-0.2	W0.7	-0.9	S1.1	157	61
-.12	+12	+65	16	10	44	0.2	1.6	1.5	-0.4	S0.5	S0.1	L0.3	0.8	0.0	-0.4	-0.8	C0.3	0.0	S1.0	148	57
-.03	+17	+72	25	17	56	0.5	1.8	0.7	0.6	S0.3	P0.4	L1.1	0.1	1.2	0.3	0.2	C0.2	0.0	S0.5	147	61
-.04	+20	+79	45	38	66	-0.5	1.2	0.4	0.4	L1.0	S0.4	L0.3	-0.2	-0.1	-0.8	-0.5	C1.8	0.5	S0.1	147	71
-.05	+10	+59	12	22	59	1.7	-0.3	0.7	1.0	L0.2	P2.3	L2.0	-0.7	0.8	0.8	0.6	C2.5	0.9	S1.1	143	68
-.01	+16	+67	19	21	56	1.1	-0.2	-0.3	0.3	S0.1	P1.9	L0.6	-1.3	0.8	-0.3	1.4	C2.1	0.1	S1.2	140	61
-.05	+23	+76	38	10	47	-0.8	-3.4	-1.2	-0.3	L0.1	S0.3	H0.3	-0.4	-1.9	-1.0	-1.6	C0.5	1.2	D0.5	139	59
-.01	+11	+85	61	13	48	-2.6	-3.1	-1.9	-1.2	L0.3	S0.4	H1.6	-1.4	-0.2	-1.6	-1.1	W0.6	-1.5	S0.5	125	61
-.04	+18	+51	9	58	79	1.3	2.6	-0.3	1.7	0.0	0.0	H0.2	0.7	-1.6	1.2	1.7	W1.1	-0.4	D0.6	117	83
-.12	+2	+50	6	96	86	-0.3	0.0	0.2	-0.3	S0.1	P1.3	L1.0	-0.9	0.9	-1.6	0.1	W0.3	0.6	S2.0	115	90
-.05	+11	+48	6	3	18															108	48
+.03	+20	+68	19	44	75	-0.9	0.5	-1.1	0.2	0.0	S0.6	L0.9	-1.2	-1.8	-1.0	-0.5	W0.3	0.4	D0.1	107	86
-.05	+9	+39	3	32	48	1.8	2.2	1.8	1.1	S0.6	P1.3	H0.9	2.3	0.8	1.6	1.4	C2.1	1.1	S0.3	105	36

through the groups' programs during that time. Thirteen of these are included on the January 1988 active-AI lineup and take in third-, eighth-, 13th-, 14th-, 15th-, 17th-, 22nd-, 24th-, 26th-, 27th-, 29th-, 33rd- and 36th-high individuals for PTI.

Understanding Pedigrees

With the continual changes of the Guernsey active-AI sire list, some breeders may find it hard to remember all of the bulls pedigree. To avoid confusion, a list of all the active-AI sires, along with sire, dam and maternal grandsire is included in this issue. By examining the list, breeders can appreciate the availability of many diverse pedigrees. The top five bulls have five different sires and four different maternal grandsires. A portion of this tremendous improvement is due to the increased organized young-sire sampling efforts.

For a complete listing of the credentials of these and other sires summarized in January, consider ordering a new sire summary from the American Guernsey Association. In addition to these statistics, it includes other important data to assist dairymen with mating decisions. One copy of the sire summary, mailed first-class costs $10; while a one-year, first-class subscription for both January 1988 and July 1988 sire summaries is only $15.

Breeders Speak

Guernsey breeders across the country were asked their response to a pertinent issue.

Question : Why do you use young sires?

David Smith, Lebanon Valley Farm, Annville, Pennsylvania:

I use young sires to help keep the genetic progress moving ahead in my herd as well as in the breed. It is exciting to have a first crop of daughters out of a new bull and have that one "good" cow.

Rolly Lincoln, Lincrest Farms, Parma, Idaho:

You have to sample young sires so the breed will have a future. I have been sampling young sires for a few years, because I am willing to help out. I am concerned about the whole future of the breed.

Steve Kirklin, Walnut Manor Farm, Kalamazoo, Michigan:

I use young sires because we need to find new bulls to replace the bulls already on the list. We have to keep improving the breed. The old bulls are not good enough.

Greg Muehling, Muehling Meadows, Cissna Park, Illinois:

The main reason to use young sires is that Guernsey breeders need to have bulls proven. No one is going to do that for us. We have to have good bulls for the future. There is not really a big risk using young sires, if you use more than one the potential is there. We all need to be involved in young sire programs to have the good bulls.

Charles "Pete" Knigge, Wispride Guernseys, Omro, Wisconsin:

That's an easy question. Young sires have the most genetic potential in the breed. Young sires are right up there or above active-AI sires.

Don Silacci, Sildon Farm, Petaluma, California:

I breed for numbers. To me young sires have numbers. I believe that young sires have some of the best genetics available.

Terry Neuroth, Three Ledges Farm, Hammond, New York:

I feel young sires are the best way to have genetic improvements on cows. You have to take a chance and hope you hit the right one.

Chris Skaar, Pine Ridge Farm, Hayward, Minnesota:

I use young sires for two reasons. One is that the more bulls that are tested, the better the chance of getting higher proven sires. The second reason is that if young sires are selected properly, by genetics, there is a better chance of having better proven sires and genetics behind cows. The offspring have a better chance genetically.

Table 2. Pedigrees of the Top 39 Active-AI Sires.

BULL'S NAME	SIRE'S NAME	DAM'S NAME	MATERNAL GRANDSIRE'S NAME
1. Bettswards Telestar Victory	Maurana Wis Telestar	Bettsward Billy Verna	Burgers Place Billy
2. Kellogg E Choice Pender	Kellogg Minnies Choice	Kellogg Emory Penny	Sande Hill Double Emory
3. Clearbranch Jeans N P King-ET	Kellogg Nances Prince	McDonalds Darimost Jean	Western Glow Darimost
4. Utopia Premier Playboy	Western Glow Wistar Premier	Hart Lane Hornets Princess	Clovelly Top Hornet
5. Valley Oaks Admiral Jetstream	Welcome Choice Admiral	Lone Palm Jeans Jacyln-ET	Clovelly Top Hornet
6. Valley Oaks Jeans Jetstar-Twin	Kellogg Minnies Choice	Cleverlands Nances Judy Jean Twin	Norgerts Royal Nance
7. Jonkar Telestar Pride	Maurana Wis Telestar	Bevjac Choice Clair	Kellogg Minnies Choice
8. Nedrow Farms Telestar Lance	Maurana Wis Telestar	Nedrow Farms Choices Lanelle	Kellogg Minnies Choice
9. Harmony Quantity Volcano	Schwinghamer Farm Quantity	Gems Distinction Vel	Rose Mor E Distinction
10. Land of Living Jennys Honor-ET	Maurana Wis Telestar	Keystone Big T Jennifer	Co Hill Farms T H Big Tex
11. Vailland Telestar Astro	Maurana Wis Telestar	Vailland Nance Allene	Norgerts Royal Nance
12. Dutch Mill Telestars Fayette	Maurana Wis Telestar	Dutch Mill Fayvors Faye	Housleys Dari Fayvor
13. Wheatland Jupiter Playboy	Lone Palm T H Jupiter	Wheatland Choice Moonbeam	Kellogg Minnies Choice
14. Welcome Choice Admiral	Kellogg Minnies Choice	Welcome Hollirex Alicia	Welcome Flashs Hollirex
15. Flambeau Admiral Crusader	Welcome Choice Admiral	Flambeau Maverick Charm	Olympic View B Maverick
16. Sudona Kajo Lori Fayvor Lad	Housleys Dari Fayvor	Fairview Top Hornet Lori	Clovelly Top Hornet
17. Up A Hill T Duke	Maurana Wis Telestar	Avalon Top Marian	Clovelly Top Hornet
18. Wispride BT Arrow	Co Hill Farms T H Big Tex	Wispride M C Reva	Kellogg Minnies Choice
19. Merit Fortune Agni	Yellow Creek S Fortune	Merit Pat Agni	Falcons Wistar Patrician
20. Ripley Farms Banner Skytop	Olympic View A Banner	Skytop Prissys Dagny	Clovelly Top Hornet
21. Spring Walk B T Frank	Co Hill Farms T H Big Tex	Spring Walk LH Etta	Spring Walk Lassies Hornet
22. Lone Palm M Generator	Olympic View B Maverick	Coombs Choice Goldie	Kellogg Minnies Choice
23. Lone Palm Jeans Jay	Olympic View B Maverick	Cleverlands Nances Judy Jean Twin	Norgerts Royal Nance
24. Dan Ba Lee Choice Future	Kellogg Minnies Choice	Dan Ba Lee D Fantastic	Lyrene Top Domino
25. Kenmir Nances Baker-ET	Kellogg Nances Prince	Peckhurst Lassie	Kellogg Minnies Choice
26. Rozelyn D M Ernies Able	Olympic View B Maverick	Zables F W P Dixie	Falcons Wistar Patrician
27. Shady View Mavericks Valuble	Olympic View B Maverick	Boeuf Valley KNP Lovely	Kellogg Nances Prince
28. Rozelyn MC Dynamo-ET	Kellogg Minnies Choice	Zables F W P Dixie	Falcons Wistar Patrician
29. Jensgolden Choice Kellogg	Kellogg Minnies Choice	Jensgolden Fayvor Kelsa	Housleys Dari Fayvor
30. Olympic View Prince Adrian Twin	Hornback Farm Prince Extra	Olympic View M Audrey	Olympic View B Maverick
31. Nedrow Farms Telestars Nick	Maurana Wis Telestar	Nedrow Farms Choices Nina	Kellogg Minnies Choice
32. Maxvales Donna Star Diamond	Maurana Wis Telestar	Maxvales Choice Donna	Kellogg Minnies Choice
33. Look For M Dixie Don-ET	Olympic View B Maverick	Zables F W P Dixie	Falcons Wistar Patrician
34. Brookdell Fortune Lucius	Yellow Creek S Fortune	Brookdell Choice Lou	Kellogg Minnies Choice
35. Harmony Transfer Dynamite	Nolichucky T C Transfer	Canadian Valleys Dolly Dewdrop	Norgerts Nance Bea Dewdrop
36. Raemelton Deacons Fashion	Lyrene Wistar Deacon	Kenmir T H Flower	Clovelly Top Hornet
37. Clearbranch Jeans NP Hihope-ET	Kellogg Nances Prince	McDonalds Darimost Jean	Western Glow Darimost
38. Sniders Lassies Dairy Lad	Western Glow Darimost	Lerson Lawn Jasons Lassie	Wyno Fames Jason
39. Spring Walk T H Mel	Clovelly Top Hornet	Spring Walk Fayvors Melinda	Housleys Dari Fayvor

1988 Nominees For The AGA Board Of Directors

Following the 110th annual meeting of the American Guernsey Association, President Myron Lancaster of Lynden, Washington, appointed the nominating committees in accordance with the AGA Constitution and Bylaws. The committees which determined the director nominees for the election at the 111th annual meeting on May 28, 1988 in Blaine, Washington, are as follows. Director District Three - Myron Metzger of Claypool, Indiana, chairman; Jim Fish of Hickory Corners, Michigan; and Richard Muehling of Cissna Park, Illinois. Director District Seven - Max Mickelsen of Petaluma, California, chairman; Lewis VanMersbergen of Lynden, Washington; and Norman McClelland of Tucson, Arizona.

DISTRICT THREE

All active members of District Three may vote for the nominees for the district three directorship which represents the states of Illinois, Indiana, Kentucky and Michigan. The nominees for this four-year term are R. Fowler Branstetter of Edmonton, Kentucky, and Lee Riggs from Evansville, Indiana.

R. Fowler Branstetter *Lee Riggs*

R. Fowler Branstetter

Fowler Branstetter of Edmonton, Kentucky received his bachelor's of science degree in business administration with a minor in agriculture from Western Kentucky University. He later completed a dairy nutrition master's degree at the University of Kentucky. In 1969 he was named to *Who's Who Among American Colleges and Universities.*

After being vice president in charge of administration for the Mammoth Cave PCA, he began developing a purebred herd of dairy cattle that is now one of Kentucky's highest producing herds.

Branstetter has judged over 30 shows during the past few years, including two national junior shows and one national show. The former president of the Kentucky GBA and the local three-county DHIA, Branstetter serves on the Kentucky PDCA board and is a 4-H leader. He is president and owner of a feed store in Edmonton, president of the Mammoth Cave Marketing Corporation in Smiths Grove and a former director of International Dairy Tech Inc.

This Guernsey Gold Futurity Committee member and his wife, Katie, have three children. The Branstetters participate in the Total Performance Evaluation (TPE) program. They are contract advertisers with the *Guernsey Breeders' Journal* and show Guernseys on the local, regional and national levels. The Branstetters have bred and developed several All-American and Junior All-American winners. Their February rolling herd average on 46 cows was 15,082M 4.2% 631F 3.6% 547P.

Lee Riggs

Green Ridge Farm in Evansville, Indiana, is operated by Lee M. Riggs, his wife Carol and their three sons. His parents purchased the current homestead in 1941. Four years later they started the registered Guernsey herd. In 1972, Riggs took over the farm when his parents retired.

Riggs graduated from Purdue University with a bachelor's and master's degree in education. He then taught high school vocational agriculture and mathematics for 11 years.

The Green Ridge herd participates in two young sire-proving programs. Riggs has served on the Lake Central Guernsey Sire committee since its inception. This herd is also enrolled in the TPE program and Journal contract advertising. The Riggs also enjoy showing.

Riggs holds the following offices: Indiana GBA vice president, president of the Indiana State Dairy Association which will host the 1988 National DHIA meeting, and secretary of the Dubois County DHIA. Riggs has been chairman of the Guernsey Gold Futurity committee for the past two years and has been involved with the Kentucky Artificial Breeders' Association.

Past presidencies for Riggs include the county 4-H leaders association and the county extension board. He is vice president of the county 4-H center board and a member of the county fair board. The 4-H judging teams Riggs coached have done well from the local to the national level.

Riggs has developed nine Excellent cows in the past 15 years. Five of these cows are still in the herd of 50. Riggs says, "I believe in the superiority of the Guernsey cow and have great faith in her future."

DISTRICT SEVEN

Only active members from District Seven may vote for the nominees for this directorship which represents the states of Alaska, Arizona, California, Colorado, Hawaii, Idaho, Montana, New Mexico, Nevada, Oklahoma, Oregon, Texas, Utah, Washington and Wyoming. The nominees for this four-year term are Joe S. Payne of Vale, Oregon, and Ernest R. Berousek from Yukon, Oklahoma.

Ernest R. Berousek *Joe S. Payne*

Ernest R. Berousek

A breeder of registered Guernseys for the past 50 years, Ernest "Ernie" R. Berousek currently has 40 cows in eight different states including five states that are in District Seven. Heifer calves are raised at Berousek's Lily Lane Farm in Yukon, Oklahoma, where he had milk cows until 1964 when the herd was sold.

Several of this Journal contract advertiser's cows are enrolled in the TPE program. Berousek is a strong believer in high production and has several national class leaders. He is an advocate of the young sire and appraisal programs. He bred the 1986 Guernsey Gold Futurity winner. For a five-year period, Berousek appraised cattle for the American Jersey Cattle Club.

Berousek earned his animal genetics doctorate from Oklahoma State University (OSU). While working on his doctorate, he served as Acting Department Head at the university. He researched the AGCC files in 1956 and wrote his thesis, "Estimates of Heritability, Repeatability and Genetic Correlations of Production and Type of Guernsey Cattle." From 1960 to 1966 he was chairman of the animal and dairy science departments at the University of Rhode Island.

As a 20-year educator, Berousek is a member of the American Dairy Science Association, the American Genetic Association, the American Association of Advance Science, the Oklahoma Academy of Science and the honorary societies of Sigma Xi, Phi Sigma, Gamma Sigma Delta and Alpha Zeta. Berousek has authored and/or assisted with 35 articles on dairy husbandry.

Berousek has held numerous offices with the state GBA and PDCA, was a director on the Sooner State

NOMINEES from page 11

Dairy Show board and served on various committees for the county agriculture extension. In the local community, he is active in the Kiwanis Club, the Chamber of Commerce, the county board of health and the Methodist church.

A life insurance salesman, Berousek has been earned the national quality award (insurance) for 15 years. He earned the honorary FFA Star Farmer Degree, won a citation from 4-H and was named outstanding dairy alumnus from the OSU Dairy Club. Berousek also has 10 years experience coaching 4-H and college judging teams.

Joe S. Payne

In 1938 when Joe "Scottie" Payne was three years old, his parents moved to Vale, Oregon, and cleared the land for what is now Vale View Farm. Payne became interested in Guernseys in 1950, when his father purchased a registered cow for him as payment for summer work. Ten years later, Payne purchased the cattle and farmland and took over the operation.

Payne serves the community by participating on the extension advisory council and served on a budget committee of a local community college for several years. Twice he has been recognized by the local Jaycees as the area's Outstanding Young Farmer. In 1983 the Paynes received the Oregon Dairyman's Association (ODA) Distinguished Service Award.

Through Payne's 25-year membership to the ODA, he has served as director and vice president. A past president of the Oregon Dairy Products Commission, Payne is also a member of the Oregon Dairy Council. After rebuilding the county DHIA, he served as a state DHIA representative for many years.

Eight years ago, Payne was elected to the Dairyman's Creamery Association (DCA) board in Idaho. He was instrumental in the board's decision to adopt an end-product pricing system for purchasing milk. This was the first time a cooperative had done this in Idaho.

Located close to the nucleus of Guernsey breeders in Idaho, this Oregonian is a member of the Idaho GBA. He was Idaho GBA president in 1983. He is also a founding member of Western Guernsey Sires.

Payne and his wife have four children. All of the children have been active on the farm and in 4-H. An ardent supporter of youth and youth activities, Payne believes the future of the breed is bright if breeders stress bulls with high predicted differences, elect excellent leaders and maintain an informed membership.

Memorial Donations Are Being Accepted

DAVID HAAG

1952-1987

Haag was the proprietor of Rolling Lea Farms in Thorntown, Indiana, before his untimely death last June. He was a devoted husband, father and Guernsey breeder. The Indiana GBA requests that memorial donations be made to the Guernsey Foundation.

All Guernsey enthusiasts are encouraged to make a donation to the **Guernsey Foundation** today. More funds are needed to perpetuate the advancement of education and scientific research in the dairy industry as a whole. This donation helps the dairy community prepare for a better future. Invest in a brighter future for tomorrow's dairyman. Make a tax-deductible gift to the **Guernsey Foundation** (Federal ID Number 23-705-9684) of $10, $100 or $1,000. Remember, every contribution helps.

For More Information
Contact A Foundation Officer

Erick Metzger, P.O. Box 27410, Columbus, OH 43227, (614) 864-2409

W. Lee Moore Jr., chairman, 1104 Praetorian Bldg., 1607 Main St., Dallas, TX 75201 (214) 748-2895.

Daniel Brubaker, 150 W. Mosby Rd., Harrisonburg, VA 22801, (703) 434-4384

Myron Erdman, RR 1, Box 85, Chenoa, IL 61726, (815) 692-3090.

MARFRED FARM
Route 1
Saluda, SC 29138
Fred T. Mills (803) 445-8353
Steve A. Mills (803) 445-2574
Breeders of
MARFRED ST. NAUTILUS

Marfred Emory Devine
1987 Jr. All-American
Three-Year-Old Cow Nominee
SC SUNNY DAY FARM
HERBERT, BETTY AND HERBY D. LUTZ
Route 5, Box 32, Chester, SC 29706
Home (803) 385-6929
Barn (803) 385-3103

MARTIN OAKS
Working To Improve Through Better Breeding
THOMAS LEE & FRANCES MARTIN
Route 1, Box 183C
Liberty, South Carolina 29657
Telephone (803) 261-6047 or 261-6002

BUTLER HILL
GUERNSEYS
Five First-Lactation Excellents
George W. Fowler Sr.
R 1, Box 516
Saluda, SC 29138
Phone (803) 445-8273
George W. Fowler, Jr.
R 1, Box 517
Saluda, SC 29138
Phone (803) 445-8278

ALL-AMERICAN CONTEST RESULTS

The aggressive breeding and/or buying by the Guernsey breed's junior members is evidenced by the fact that 23 of the 43 individual class awardees were junior-owned. This marks the most success youth exhibitors have ever enjoyed in national show competition.

When the judges' final votes had been counted in the 34th All-American contest, 54 individuals attained All-American, Reserve All-American or Honorable Mention All-American status. The 1987 contest saw nine less certificates awarded than the all-time high of 63 in the 1986 contest.

No unanimous selections were made for the third consecutive year. Close balloting in several classes, and the need for a tie breaker in one class, illustrates the keen competition in the 1987 event.

The Winners' Sires

The sire with the most daughters recognized in individual classes for All-American contest honors is Dutch Mill Telestars Fayette. He sired three All-Americans, one Reserve All-American and five Honorable Mention All-Americans. Co Hill Farms TH Big Tex's name appeared on the paternal side of one All-American, three reserve and three honorable mention animals' pedigrees. Olympic View Jamaica, Mungles Luellas Hornet and Western Glow TH Alstar each sired two animals that earned special recognition.

The State Count

Kentucky and Oklahoma had the most All-American winners with three each. Oklahoma exhibited two reserves and one honorable mention. Kentucky breeders added one reserve and three honorable mention winners.

Pennsylvanians accounted for four title holders, of which two were All-Americans, one reserve and one honorable mention. Ohio and Wisconsin each had eight nominees. The Buckeye State recorded one All-American, two Reserve All-Americans and one Honorable Mention All-American. Breeders from America's Dairyland garnered one All-American and five Honorable Mention All-American certificates.

Virginia had 100 percent success with one nominee receiving the All-American certificate. Canadians completed another good All-American contest with their three nominees claiming an All-American, a Reserve All-American and an Honorable Mention All-American document. Iowa breeders had three nominees earning these credentials also.

Indiana, Illinois and Minnesota Guernsey enthusiasts exhibited two Reserve All-Americans each. Indiana showmen with three honorable mentions, had one more designee than did the breeders from Illinois and Minnesota. Of the seven New York entries, five animals received honorable mention certificates.

Kansas with an All-American winner, and Maryland with an Honorable Mention All-American, round out the list of states that had one animal earn special acknowledgment.

This year, ownerships were listed according to information on the registration certificate. In past contests, the partnerships were broken down and recorded per state.

Table 1. 1987 All-American Winners By State

State	Total Entries	AA	RA	HM	Total Nom.
Pennsylvania	10	2	1	1	8
Oklahoma	8	3	2	1	6
Kentucky	8	3	1	3	8
Ohio	12	1	2	1	8
Kansas	5	1	0	0	2
Virginia	1	1	0	0	1
Iowa	5	1	1	1	5
Wisconsin	16	1	0	5	8
Canada	3	1	1	1	3
Indiana	9	0	2	3	6
Minnesota	9	0	2	2	8
New York	13	0	0	5	7
Maryland	2	0	0	1	2
Illinois	7	0	2	2	5

Owners Receive Multiple Recognition

The 1987 All-American contest certificates went to over 30 different families or persons. Robert C. Griggs of Seminole, Oklahoma, continued his tanbark trail successes with full or part ownership interest in three All-American groups and individual places in one All-American, two Reserve All-Americans and one Honorable Mention All-American. The 1987 show string of Ronald Wenger and family from Goshen, Indiana, received four certificates including one reserve and three honorable mentions. The Ripley family from New York, merited four honorable mention finishers.

Two families and one individual each had an All-American, a Reserve All-American and an Honorable Mention All-American. The group included Eli T. Ayars of Land of Living in Ohio; Hi Field Farm in Pennsylvania, consisting of Herbert Guyer's grandchildren, David Guyer Jr., Jennifer and Melissa Sulkosky; and the Heinemann family of Goldenrose Guernseys in Iowa.

Five operations owned two animals that won certificates. Emily Dawn Branstetter of Edmonton, Kentucky, bought the eventual All-American Three-Year-Old Cow and bred the Reserve All-American Intermediate Heifer Calf. Another family from the Bluegrass state, the Hornbacks, exhibited the All-American Senior Yearling and Honorable Mention Junior Best Three Females. Callumlea Farm in Canada, Evergreen Farm in Minnesota, and Travis Smith Lindsey of Illinois, completed the list of multiple winners.

23 Heifers Honored

Five of the six heifer classes were topped by junior members who also won Junior All-American honors. The junior heifer calf class found the following four animals ranked the same in the Junior All-American contest. Kadence Franks Bam Bam, a full-aged Spring Walk BT Frank daughter, received all but one All-American vote to capture her title. Jamie Dorn of New Glarus, Wisconsin, collected four national show blue rosettes for his calf by winning the open and junior shows in Madison and Louisville. The only other calf in the class to receive an All-American vote was David Guyer Jr.'s 1987 Reserve All-American Hi Field Jamaica Queen. Second at NJS- and NGS-Harrisburg, and third at both shows in Louisville, was this Jamaica daughter. Another animal carrying the Hi Field prefix, Hi Field Superman Dandy owned by Melissa Sulkosky, collected 25 points for highest honorable mention. Round Pond Marons Louann exhibited by Aaron C. Oliver of Scottsville, Kentucky, had eight points, the minimum an animal needs to earn an honorable mention designation.

Kadence Franks Bam Bam, 1987 All-American Junior Heifer Calf.

Page 14

1987 ALL-AMERICAN OFFICIAL VOTE

First Place = Five points; Second Place = Three Points; Third Place = One Point. Honorable Mention = Any Entry With Eight Or More Points.
Judge Albright did not vote for any honorable mentions.

JUNIOR HEIFER CALVES

		AA	RA	HM	Total Points
AA	**Kadence Franks Bam Bam**	90	3	0	93
	Jamie Dorn, New Glarus, WI				
RA	**Hi Field Jamaica Queen**	5	33	6	44
	David A. Guyer Jr., Derry, PA				
HM	**Hi Field Superman Dandy**	0	15	10	25
	Melissa Sulkosky, Derry, PA				
HM	**Round Pond Marons Louann**	0	6	2	8
	Aaron C. Oliver, Scottsville, KY				

INTERMEDIATE HEIFER CALVES*

AA	**Piney Lane Fayette Penny**	85	3	0	88
	C. Scott Pease, Leesburg, VA				
RA	**Branstetters Top Hornet Darla**	0	39	3	42
	Emily Dawn Branstetter, Edmonton, KY				
HM	**Wesgray Fayette Megan**	0	12	9	21
	Darrel Clark, Viola, WI				
	GR-Norths Patty	5	0	2	7
	Mike Walter, Waukesha, WI				
	Flor Vic Ables Bell	0	0	3	3
	Victor Klaustermier & Sons, Lester Prairie, MN				

*Judge Branstetter did not vote

SENIOR HEIFER CALVES*

AA	**Walker Farm Fayette Milly**	70	6	1	77
	Amber Branstetter, Summer Shade, KY				
RA	**Golden Dew L Hornet Blossom**	0	36	2	38
	Heidi Kay Griggs, Seminole, OK				
HM	**Four Winds Fayette Bodelle**	15	9	4	28
	Christina Vilter, Hartland, WI				
HM	**Ripley Farms BT Mirage**	5	3	8	16
	Thomas Ripley, Moravia, NY				
	Rolling View Acres TF Beth	0	0	1	1
	Francis Feldmann & Sons, Hopkinton, IA				
	Spring Walk T F Beckylee	0	0	1	1
	Spring Walk Farm, Big Prairie, OH				

*Judge Branstetter did not vote

SUMMER YEARLING HEIFERS*

AA	**Trotacre Baker Amy**	50	9	5	64
	James R. Trotter, Enon Valley, PA				
RA	**Lyric Lane Glows R Glare**	25	24	4	53
	Lisa Ratcliff, Bremen, IN				
HM	**Fauver Hill BT Salome**	15	9	1	25
	Bernard Pralle, Onalaska, WI				
HM	**Pleasant Knob Fayettes Tonya**	0	9	7	16
	James A. Rymph, Greenwich, NY				

*Judge Wagner did not vote

JUNIOR YEARLING HEIFERS*

AA	**Hornback Farm Fayettes Patsy**	85	3	0	88
	Brooke Hornback, Elizabethtown, KY				
RA	**Callumlea Alstar Ultra**	0	33	4	37
	John & Ken McNabb, Georgetown, Ontario				
HM	**Viriorn Deloris Debra**	0	12	2	14
	Loren Dammann & Family, Plato, MN				
HM	**Lyon Farms E Pammy-ET**	5	3	5	13
	Travis Smith Lindsey, Danville, IL				
	Jacksons Tex Precious	0	0	5	5
	Ben & Regina Jackson & Kenneth Young, Columbia Crossroads, PA				
	Hi Field Supperman Bessie	0	3	1	4
	Jennifer Sulkosky, Derry, PA				

*Judge Hornback did not vote

SENIOR YEARLING HEIFERS*

AA	**Sunnydell BT Misty**	75	6	1	82
	Eli T. Ayars, Mechanicsburg, OH				
RA	**Land Of Living Big T Nectar**	5	36	4	45
	Eli T. Ayars, Mechanicsburg, OH				
HM	**Evergreen Farm Misfit**	10	9	3	22
	Gordon Barlau, Norwood, MN				
HM	**Ripley Farms Big Tex Charity**	0	3	8	11
	Roland Ripley, Cortland, NY				
	Dan Ba Lee Elevation Dilly	0	0	1	1
	Glenn T. Smith Jr., Nicholasville, KY				

*Judge Ayars did not vote

JUNIOR TWO-YEAR-OLD COWS*

AA	**Comfort Farms Othella**	70	9	0	79
	George A. Comfort, St. Anns, Ontario				
RA	**Mungles Fayettes Wait**	5	24	5	34
	Robert Griggs, Mustang, OK				
HM	**Shawnee Farms C Kate**	10	15	4	29
	Audrey Wagner, Marissa, IL				
HM	**Mungles Fayettes Kristy**	0	3	5	8
	Eli T. Ayars, Mechanicsburg, OH				
	Country Green Rosalie	0	0	1	1
	Lawrence E. Fix Jr., Belleville, IL				
	Mohn DC Kathy	0	0	1	1
	Trotacre Farm, Enon Valley, PA				

*Judges Ayars and Wagner did not vote

SENIOR TWO-YEAR-OLD COWS

AA	**Goldenrose S F C Evelyn**	50	6	1	57
	Tracy J. Heinemann, Readlyn, IA				
RA	Oberland Emory Jean	30	18	4	52
	Leroy Lindley, Oxford, OH				
HM	**Crown Stone Jupiter Orchid**	15	15	2	32
	Brian R. Schnebly, Clear Spring, MD				
HM	**Valley Set BF Clover**	0	15	7	22
	Karl J. Wenger, Goshen, IN				
	Boehles V Volcano Bubbles	0	3	1	4
	Tracy Sack, Baldwin City, KS				
	Marodore Emory Jenna	0	0	3	3
	Melissa Kohler, Canal Winchester, OH				

ALL-AMERICAN CONTEST from page 13

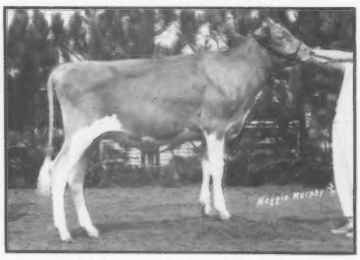

Piney Lane Fayette Penny, 1987 All-American Intermediate Heifer Calf.

The winner of the intermediate calf class at NGS-Harrisburg and NJS- and NGS-Louisville had a decisive victory for All-American with 88 points. Virginia's C. Scott Pease is the owner of All-American and Junior All-American Piney Lane Fayettes Penny. Emily Dawn Branstetter earned Reserve All-American and Reserve Junior All-American honors with Branstetters Top Hornet Darla. This Mid-South Fair junior champion by Clovelly Top Hornet was second behind Pease's Fayette calf at the NGS-Louisville. The sole Honorable Mention All-American calf was Wesgray Fayette Megan, who claimed first-place at NGS-Madison for Darrel Clark of Viola, Wisconsin. This Fayette daughter is a full sister to the 1986 Reserve All-American senior yearling.

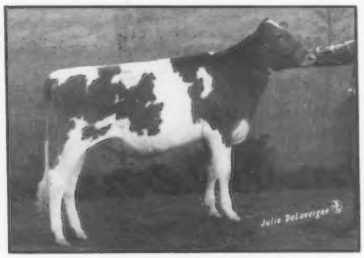

Walker Farm Fayette Milly, 1987 All-American Senior Heifer Calf.

Walker Farm Fayette Milly claimed the All-American certificate with 77 points in the senior heifer calf age division. Amber Branstetter of Summer Shade, Kentucky, showed this Fayette daughter to first-place at NGS-Louisville and also earned the Junior All-American privilege. Heidi Kay Griggs owned the Reserve All-American Senior Heifer Calf Golden Dew L Hornet Blossom. A junior champion at four state fairs and the red ribbon winner at NGS-Louisville she is sired by Luellas Hornet. Ten points behind the reserve winner with 28 points was Four Winds Fayette Bodelle. Christina Vilter of Hartland, Wisconsin, and this Fayette daughter won Reserve Junior All-American. Collecting a pair of honorable mention certificate for the open and junior contests was Ripley Farms BT Mirage bred and owned by Thomas Ripley of Cortland, New York.

The only unfreshened animal not owned by a junior member to win an All-American certificate was Trotacre Baker Amy. James R. Trotter of Enon Valley, Pennsylvania, bred this heifer that was undefeated at the national shows in Harrisburg and Louisville. This Kenmir Nances Baker daughter had 11 more points than the runner-up, Junior All-American Lyric Lane Glows R Glare. Junior Member Lisa Ratcliff of Bremen, Indiana, had first at NJS-Louisville and finished

THREE-YEAR-OLD COWS*

AA	**Penn Dell Vicuvius Gienna**	60	12	0	72
	Raymond F. & Louise A. Witmer, Willow Street PA. Now owned by Emily Branstetter, Edmonton, KY				
RA	**Wagners Big Tex Bonnie**	20	21	4	45
	Donna Anderson, Lester Prairie, MN				
HM	**Red Hill Henrys Lorene**	0	15	8	23
	Robert Charles Griggs & Kristie Lorenz, Hitchcock, OK.				
	Earlyndale Emmy	0	0	2	2
	Ronald E. Wenger, Goshen, IN				
	Alchrist Maylons Saraland	0	0	1	1
	Phil Tennis & Family, Hayward, MN				

*Judges Ayars, Branstetter and Wagner did not vote

FOUR-YEAR-OLD COWS

AA	**Harmony L Hornet Honey**	45	12	3	60
	Doyle Neher & Robert Charles Griggs, Hutchinson, KS				
RA	**Mountain Brook Big Tex Lorna**	20	9	9	38
	Travis Smith Lindsey, Danville, IL				
HM	**Goldenrose K H Bambi**	25	9	3	37
	Tracy J. Heinemann, Readlyn, IA				
	Goldenrose MWT Ila	0	6	0	6
	Kenneth A. Heinemann, Readlyn, IA				
	Rankin Farms Marks Beautiful	0	0	0	0
	Craig S. Lehman, Hartville, MO				

AGED COWS

AA	**Hi Field Jamaica Bossy**	85	0	0	85
	Jennifer Sulkosky, Derry, PA				
RA	**Queenholm Alstar Ginger**	5	15	6	26
	Eugene R. Winche & Randall N. Kaiser, Freeport, IL				
HM	**Valley Set Fayvor Amy**	0	21	3	24
	Brent L. Wenger, Goshen, IN				
HM	**Kuhtzdale LH Neta**	0	9	6	15
	Randy Knapp, Onalaska, WI				
HM	**Berryman Farm Jupiter Marian**	5	3	1	9
	James Berryman, Nicholasville, KY				
HM	**Artie A Jay Silica**	0	9	2	11
	Leonard LaRoche, Athens, WI				

JUNIOR BEST THREE FEMALES*

AA	**Golden Dew Fayettes Lucky, Golden Dew L Hornet Blossom, Golden Dew L Hornets Leslie**	55	9	3	67
	Golden Dew Farms, Seminole, OK				
RA	**Evergreen Farm Misfit, Evergreen Farm CC, Evergreen Farm Pastel**	20	9	2	31
	Evergreen Farm, Norwood, MN				
HM	**Ripley Farms Big Tex Charity, Ripley Farms BT Mirage, Ripley Farms Fayette Peachs**	10	12	5	27
	Ripley Farms, Cortland, NY				
HM	**Hornback Farm Fayette Patsy, Hornback Farm Corporal Alice, Hornback Farm All Stars Dixie**	0	21	4	25
	Hornback Farm, Elizabethtown, KY				
HM	**Callumlea DF Gertie, Callumlea Alstar Ultra Callumlea Fayvor Wilma**	5	3	3	11
	John & Ken McNabb, Georgetown, Ontario				

*Judge Hornback did not vote

EXHIBITOR'S HERD

AA	**Golden Dew Victorys Roberta, Harmony L Hornet Honey, Red Hill Henrys Lorene, Golden Dew L Hornet Blossom, Golden Dew L Hornets Leslie**	90	3	0	93
	Golden Dew Farms, Seminole, OK				
RA	**Earlyndale Emmy, Valley Set B F Maxine, Valley Set B F Clover, Valley Set H Hixie, Valley Set H Mamie**	0	42	5	47
	Valley Set Farms, Goshen, IN				
HM	**Kiechle Farms Roberta, Ripley Farms M R P Mandy, Roor Son Extra Becky, Ripleys Farm Big Tex Charity, Ripleys Farm BT Mirage**	5	12	13	30
	Ripley Farms, Cortland, NY				

BEST THREE FEMALES

AA	**Golden Dew Victorys Roberta, Golden Dew King Henry Corrine, Harmony L Hornet Honey**	45	24	0	69
	Golden Dew Farms, Seminole, OK				
RA	**Goldenrose S F C Evelyn, Goldenrose M W T Ila, Goldenrose K H Bambi**	30	6	7	43
	Goldenrose Guernsey Farm, Readlyn, IA				
HM	**Valley Set Fayvor Amy, Valley Set B F Maxine, Valley Set B F Clover**	20	18	5	43
	Valley Set Farm, Goshen, IN				
	Crown Stone Tex Nancy, Crown Stone Tex Odell, Crown Stone Jupiter Orchid	0	3	4	7
	Crown Stone Farm, Clear Spring, MD				
	Harmony Maverick Lisa, Harmony L Hornet Honey, Harmony Ja Da Lace	0	3	2	5
	Harmony Farms, Hutchinson, KS				
	Laeschland TS Biddy, Laeschland F Ruthie, Laeschland Fashion Design	0	3	0	3
	Laeschland Farm, Curtiss, WI				

1987 All-American and Junior All-American Selection Committee

The selection committee consisted of the following judges: Jack Albright, Lafayette, IN; John Ayars, Mechanicsburg, OH; George Barlass, Janesville, WI; Fowler Branstetter, Edmonton, KY; Gary Estes, Ozark, MO; James Fish, Hickory Corners, MI; Norman Hill, Woodbine, MD; Barney Hornback, Elizabethtown, KY; Richard Keene, Gilbertsville, NY; Floyd Livingston, Union City, IN; Raymond Orisio, Woodburn, OR; Merton Sowerby, Warrenton, VA; Mike Stiles, Clearbrook, VA; Ken Vaughn, Statesville, NC; Audrey Wagner, Marissa, IL; Dan Walther, Garnavillo, IA; Truman Weaver, Goshen, IN; Russell Wirt, Lewiston, MN and Duane Woodruff, Indianola, IA. Each judge voted individually, giving first, second and third choices in each class. Judges do not vote in classes in which they have a pecuniary interest.

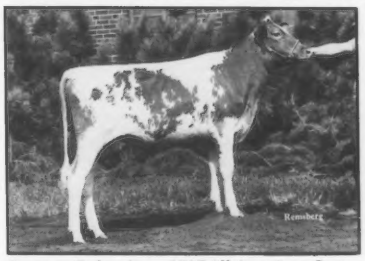

Trotacre Baker Amy, 1987 All-American Summer Yearling Heifer.

second at NGS-Louisville and the Indiana State Fair with this full-aged summer yearling. The winning heifer at NGS-Madison, the Wisconsin State Show and the West Central Wisconsin Parish Show, Fauver Hill BT Salome received 25 points for highest honorable mention. Bernard Pralle of Onalaska, Wisconsin, bred and owned this Big Tex daughter. The judging panel gave James A. Rymph's animal Pleasant Knob Fayettes Tonya from Greenwich, New York, enough points for Honorable Mention All-American. This heifer was also voted Reserve Junior All-American.

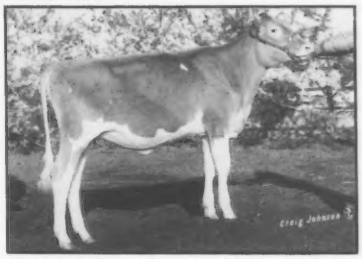

Hornback Farm Fayettes Patsy, 1987 All-American Junior Yearling Heifer.

Kentucky-bred Hornback Farm Fayettes Patsy, 1986 Reserve All-American and Junior All-American junior calf, handily won All-American junior yearling with 88 points for owner Brooke Hornback. The full-aged Fayette daughter headed the class at both the open and junior shows in Louisville and was junior champion of the Kentucky State Fair. From "North of the Border" comes Callumlea Alstar Ultra, reserve All-American junior yearling. Third at NGS-Louisville and junior champion of the Canada National Exhibition, this Alstar heifer was presented by John and Ken McNabb from Georgetown, Ontario. Virlorn Delores Debra, winner of the spring yearling heifer class at Madison was awarded 14 points to become highest honorable mention designee for owner Loren Dammann and Family of Plato, Minnesota. One point behind was Junior All-American Lyon Farms E Pammy-ET owned by Travis Smith Lindsey.

Junior Member Eli T. Ayars and Big Tex made a winning combination in the senior yearling heifer competition. Sunnydell BT Misty, junior champion at NJS-Louisville and NJS-Harrisburg and 1986 Honorable Mention All-American Senior Heifer Calf received 15 first-place votes and All-American senior

Page 16

There Are Two Sides To Every Story

WAGNERS BIG TEX BONNIE (EX—91)

2-07 305D 12,660M 4.4% 558F 3.7% 465P 1986 Reserve All-American Senior Two-Year-Old Cow. Reserve grand champion and 1st-place senior two-year-old cow, 1986 Minnesota State Fair; 2nd-place senior two-year-old cow, 1986 NGS-Louisville, NGS-Madison.

3-06 217D 10,850M 4.8% 516F 3.5% 380P RIP 1987 Reserve All-American Three-Year-Old Cow. Grand champion, best udder, best bred & owned, 1987 NGS-Madison; grand champion, 1987 Minnesota State Fair. Bonnie is bred to Jonkar Telestars Pride.

Her daughter, Up The Creek Fayettes Bonita, was a 1987 All-American summer yearling nominee. Her June Fayette son is available!

Bonnie faces each challenge head-on!

THE ANDERSONS
Glen & Lois — David & Donna
(612) 395-2188 — (612) 395-2023
RR #1 — Box 150
Lester Prairie, Minnesota 55354

UP THE CREEK FARM

ALL-AMERICAN CONTEST from page 15

Sunnydell BT Misty, 1987 All-American Senior Yearling Heifer.

yearling heifer. NGS-Louisville Junior Champion Land of Living Big T Nectar earned 45 total points to receive Reserve All-American. These two animals finished in the same order in the junior contest. The third national show junior champion in the class, Evergreen Farm Misfit, received highest honorable mention. This loan Fayette daughter in a predominantly Big Tex class is owned by Gordon Barlau of Norwood, Minnesota. Ripley Farms Big Tex Charity, reserve junior champion at NGS-Harrisburg, captured another honorable mention award for Roland Ripley.

Cow Classes Feature 15 Past All-American Honorees

Comfort Farms Othella was the name typed on the junior two-year-old cow All-American certificate. The owner, George A. Comfort of St. Anns, Ontario, garnered his second All-American certificate for this animal. In 1986, the Glenville Herald daughter was All-American junior yearling heifer. Once again Mungles Fayettes Wait finished behind this Canadian-bred cow. The Fayette daughter entered by Robert Charles Griggs of Oklahoma, was second to "Othella" at NGS-Louisville. Five points separated "Wait" from the class winner and best uddered designee at NGS-Madison Shawnee Farms C Kate. Audrey Wagner of Marissa, Illinois, owns this honorable mention Dendels Orchards Cora Hollirex daughter. The 1987 Junior All-American Junior Two-Year-Old Cow Mungles Fayettes Kristy also received an honorable mention certificate for owner Eli Ayars.

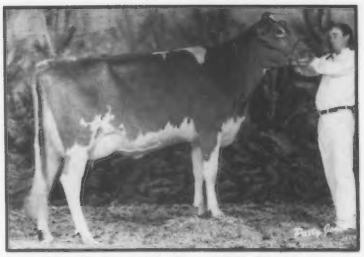

Comfort Farms Othella, 1987 All-American Junior Two-Year-Old Cow.

Goldenrose S F C Evelyn, 1987 All-American Senior Two-Year-Old Cow.

Two national show reserve grand champions competed for the All-American title in the senior two-year-old cow age bracket. As expected, it was a close race. Five points separated the two when the ballots were counted. NGS-Madison Reserve Grand Champion Goldenrose S F C Evelyn added the All-American and Junior All-American honors to her repertoire for owner Tracy J. Heinemann. Oberland Emory Jean, NGS-Louisville Reserve Grand Champion, owned by Leroy Lindley of Oxford, Ohio, was again the bridesmaid and not the bride. To make the class even more interesting, the grand champion female from NJS-Harrisburg and class winner in the Harrisburg open show became an honorable mention finisher for Brian R. Schnebly of Clear Spring, Maryland. Second at the open and junior shows in Louisville, Valley Set BF Clover tallied 22 points for an Honorable Mention

Valley Set BF Clover (EX-90)

A L L E Y

2-5 270D 16,929M 708F RIP
Proj. 305D 21,345M 898F ME
Due to Fayette.
Honorable Mention
All-American Sr.
Two-Year-Old Cow,
Res. Jr. All-American
Sr. Two-Year-Old Cow.

Valley Set Fayvor Am

Y S E T F A R M

Reserve All-American
Exhibitors Herd
Honorable Mention
All-American Best
Three Females

EX-90
5-05 305D
20,237M 981F
355D 22,567M 1,127F
Due To Fayette.
Honorable Mention All-American
Aged Cow.

Premier Breeder of National Guernsey Shows 11 Times

RONALD WENGER AND FAMILY
25386 CR 32, Goshen, Indiana 46526
Telephone (219) 875-7366

All-American certificate for Kari J. Wenger of Goshen, Indiana. This will be added to Clover's junior contest reserve honor.

Penn Del Vicuvius Glenna, 1987 All-American Three-Year-Old Cow.

Penn Del Vicuvius Glenna, grand champion at NGS-Harrisburg and NGS-Louisville competed against the NGS-Madison Grand Champion Female Wagners Big Tex Bonnie. The confrontation would leave only one animal undefeated from their 1987 show season. The judging panel gave "Glenna" 12 first-place votes, making her the 1987 All-American Three-Year-Old Cow. During the year Raymond and Louise Witmer of Willow Street, Pennsylvania, showed this Top Hornet granddaughter. After the show season they sold her to Emily Dawn Branstetter of Kentucky. Wagners Big Tex Bonnie, 1986 Reserve All-American senior two-year-old cow adds another reserve certificate to her collection for Donna Anderson of Lester Prairie, Minnesota. The runner-up to "Glenna" in the three-year-old cow class in Louisville and the only honorable mention finisher was Red Hill King Henry Lorene. Robert Griggs and Kristie Lorenz of Oklahoma, exhibited this Red Hill King Henry daughter to one grand champion and two reserve grand champion banners at state fairs during the year.

Harmony L Hornet Honey, 1987 All-American Four-Year-Old Cow.

Harmony L Hornet Honey came back from Reserve All-American Three-Year-Old Cow honors last year to become 1987 All-American Four-Year-Old Cow for Doyle Neher and Robert Griggs of Kansas. This NGS-Louisville blue-ribbon winner by Luellas Hornet, was also grand champion at two state fairs. One point separated NGS-Harrisburg Reserve Grand Champion Mountain Brook Big Tex Lorna owned by Travis Smith Lindsey and Tracy Heinemann's 1987 Junior All-American Goldenrose KH Bambi. The Big Tex daughter collected 38 points to edge out the NGS-Madison class winner and Madison's junior show grand champion female by King Henry.

Hi Field Jamaica Bossy, 1987 All-American Aged Cow.

The most sizable point spread between individuals in the contest, occurred when Hi Field Jamaica Bossy was named the All-American after accumulating 85 points. Pennsylvania's Jennifer Sulkosky was on the halter of this Jamaica daughter when she won her age division at two national shows as well as a grand champion and a reserve grand champion banner at two national junior shows. This first-time All-American

Page 18

ALL-AMERICAN CONTEST from page 17

contest entry was also named Junior All-American. A victory at NGS-Madison gave three-time All-American Queenholm Alstar Ginger the upper hand over Valley Set Fayvor Amy for her owners Eugene Winche and Randall Kaiser of Freeport, Illinois. The Valley Set entry finished fifth at NGS-Louisville after winning the Indiana State Fair and being named grand champion of the Mid West Classic. Reserve Junior All-American Kuhtsdale LH Neta received 15 points thereby giving this oldest class competitor from Randy Knapp of Onalaska, Wisconsin, the highest honorable mention honor. A third honorable mention certificate with Artie A Jay Silica's name inscribed was sent to Leonard J. LaRoche of Athens, Wisconsin. This Lone Palm Jeans Jay daughter was Wisconsin State Fair grand champion female. The other class nominee, Berryman Farm Jupiter Marian, added an All-American Honorable Mention certificate to the Junior All-American Honorable Mention Age Cow award that James Berryman of Nicholasville, Kentucky, collected.

11 Groups Capture Titles

For the first time in recent history, Golden Dew Farms' entries from Oklahoma registered All-American wins in all three group classes. The Griggs entry was the clear-cut victor in the junior best three females class, after heading the NGS-Louisville competition. The blue ribbon group from NGS-Madison, Minnesota's Evergreen Farm, received 31 points from the judges to claim the Reserve All-American title. Ripley Farms, the NGS-Harrisburg and New York State Fair class winner, collected 27 points from the judges for the highest honorable mention document. The other two entries in this class each received honorable mention designation including Hornback Farm and Callumlea Farm.

Golden Dew Farms group of five compiling the exhibitor's herd stood first at the NGS-Louisville. With the All-American four-year-old cow, Reserve All-American senior calf and the Honorable Mention All-American three-year-old cow in this entourage, the 93-point total easily gave Griggs his fifth exhibitor's herd award. Winning their fourth exhibitor's herd certificate, a Reserve All-American, was Valley Set Farm for its best five females including honorable mention senior two-year-old cow and a three-year-old cow nominee. Roland Ripley and family also collected their fourth certificate in the 1987 All-American contest by receiving the third best position in the exhibitor's herd class.

The best three females group of Griggs contained cows that as heifers won All-American honors and the 1987 All-American four-year-old cow. This best three females trio topped their NGS-Louisville class. The Heinemanns NGS-Madison group winners and Wengers second-place group at NGS-Louisville, completed the contest with 43 points each. Based on past contests, the entry with the most All-American votes was declared the winner. Therefore, Goldenrose Guernseys with six first-place votes edged out Valley Set's four marks in the All-American column for the Reserve All-American title.

Accompanying this story is a table giving the complete vote of the judges as well as pictures of the All-Americans.

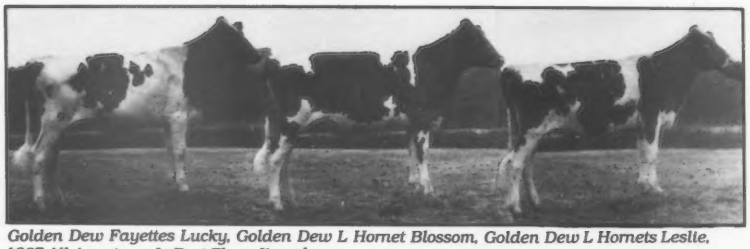

Golden Dew Fayettes Lucky, Golden Dew L Hornet Blossom, Golden Dew L Hornets Leslie, 1987 All-American Jr. Best Three Females.

Golden Dew Victorys Roberta, Golden King Henry Corrine, Harmony L Hornet Honey, 1987 All-American Best Three Females.

Golden Dew Victorys Roberta, Harmony L Hornet Honey, Red Hill Henrys Lorene, Golden Dew L Hornet Blossom, Golden Dew L Hornets Leslie, 1987 All-American Exhibitor's Herd.

Obituaries

Gerhard W. Harpestad

Gerhard (Gary) W. Harpestad, an associate professor in the Department of Animal Science at the University of Illinois, died January 30 in his home. He was 64. He worked at the University for 33 years as a dairy extension specialist and with the DHI program. Harpestad has received national awards for both his work with the DHI and the College of Agriculture. His wife, four children and six grandchildren are the surviving relatives.

Barbara R. Williams

Barbara "Bibs" R. Williams died December 20 at the age of 85. She was the wife for 60 years of Chester "Chet" Williams, owner of Wern Farms in Waukesha, Wisconsin. Willams had been a teacher in the elementary schools in Milwaukee for several years. She was also a member of Bethesda Presbyterian Church. She is survied by her husband, son David C. Bettiann of Waukesha and daughter Barbara Williams of New York. She is also survived by her sister, grandchildren and numerous relatives.

G. Francis Zweegman

G. Francis Zweegman, of Lynden, Washington, died January 16. He was born February 28, 1908 in Lynden. Zweegman had been active on Rozelyn Farm for 71 years. He was 80. This herd has developed several national class leaders and bulls for AI. A recent advertisement in the Guernsey Breeders' Journal highlighted the six bulls over +50PD$ that were develop all or in part by the Zweegmans. Surviving are his wife, Dena and his two sons, Leon and wife Loraine, Marvin and wife Mary Ann and six grandchildren.

"Misfit" Fits The Mold

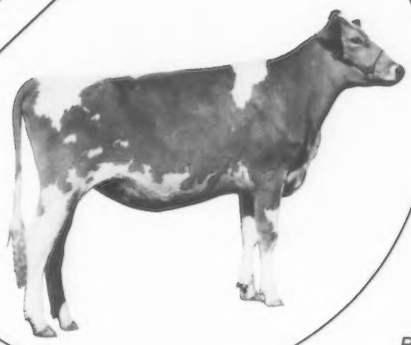

EVERGREEN FARM MISFIT
1987 Honorable Mention All-American Senior Yearling Heifer. 1st senior yearling heifer, jr. champ., 1987 NGS-Madision; 1st, res. jr. champ., 1987 MN State Fair. This Fayette daughter is also a member of the 1987 Reserve All-American Junior Best Three Females.

Her Dam:
EVERGREEN FARM MALISA (EX-90)
1/88 CI: +367M +13F +$42, CIT +1.8
7-08 305D 2X 19,400M 4.4% 854F 3.4% 666P
Lifetime: 2,390D 114,782M 5,027F
MCD +4,294M +129F +129P.

Breeder of the 1987 Reserve All-American Junior Best Three Females.

MINNESOTA

EVERGREEN FARM
Gordon Barlau & Family, 13770 122nd Street, Norwood, MN 55368

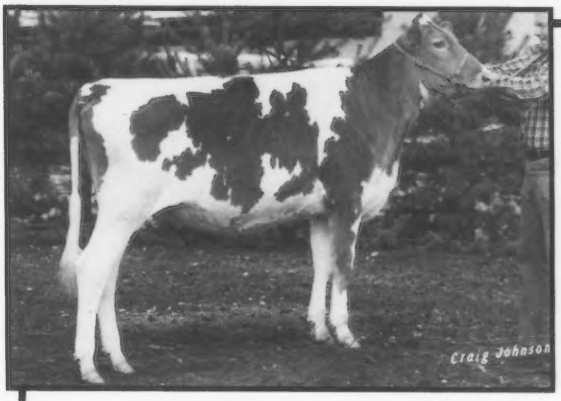

All-American Style

RIPLEY FARMS BT MIRAGE
The 1987 Jr. All-American Senior Calf and Honorable Mention All-American Senior Calf. Owned by Thomas Ripley.

Our Other Honorable Mentions

RIPLEY FARMS BIG TEX CHARITY
1987 Honorable Mention All-American Senior Yearling Heifer.

Junior Best Three Females
RIPLEY FARMS BT MIRAGE, RIPLEY FARMS FAYETTE PEACHES, RIPLEY FARMS BIG TEX CHARITY

Exhibitors Herd
KIECHLE FARMS ROBERTA • RIPLEY FARMS MRP MANDY • ROOR SON EXTRA BECKY • RIPLEY FARMS BIG TEX CHARITY • RIPLEY FARMS BT MIRAGE

Vistors Always Welcome

RIPLEY FARMS
"The Guernsey Family Operation"

THE ROLAND RIPLEY FAMILY
RFD 4, Cortland, New York 13045
Telephone (315) 496-2281
Farm is located on 41A. The second farm in Cayuga Co. from Cortland Co., six miles from Homer, NY.

Visitor From Up North

1987 All-American Junior Two-Year-Old Cow

COMFORT FARMS OTHELLA (VG-89)
2-00 305D Proj. 11,570M 4.7% 543F 3.8% 446P (Converted from Kg.)
BCA 176M [+15] 165F [+22] 191P [+37]
Sired by Glenville Herald. Her dam, Comfort Farms Odetta is an Excellent Comfort Farms Crusader daughter with five percent test.

Show Winnings:
First, Junior Two-Year-Old Cow, 1987 NGS-Louisville; First, Two-Year-Old Cow, 1987 Royal Agriculture Winter Fair; 1986 All-American Junior Yearling Heifer; 1986 All-Canadian Intermediate Heifer.

We had a great time in Louisville meeting friendly American breeders.

Visitors Always Welcome

Lloyd Comfort And Sons

RR 1, St. Anns, Ontario, Canada L0R 1Y0
Located approximately 20 miles west of Niagara Falls.
Telephone (416) 957-7106 • Barn (416) 957-7553

1987 All-American Junior Yearling Heifer

and

1987 Junior All-American Junior Yearling Heifer

HORNBACK FARM FAYETTES PATSY
First, Junior Yearling Heifer 1987 NGS-Louisville
First, Junior Yearling Heifer 1987 NJS-Louisville
First, jr. champ., 1987 KY State Fair
1986 Jr. All-American Junior Calf
Owned by Brooke Hornback.

1987 Honorable Mention All-American Junior Best Three Females
Second, NGS-Louisville
First, KY State Fair

Jacob and Evelyn Roedl now own the Corporal daughter in the center.

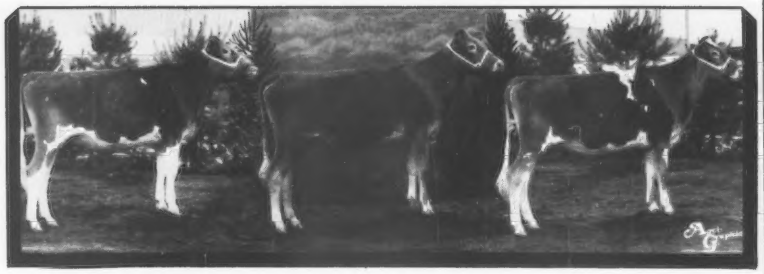

Hornback Farm

The Hornbacks, 707 Sunrise Lane, Elizabethtown, Kentucky 42701
Telephone (502) 765-2441

JUNIOR

ALL-AMERICAN CONTEST RESULTS

Thirty-seven certificate winners, exhibited by 30 juniors, are featured in the 1987 Junior All-American Contest. Although these numbers are down from the 41 winners of the past two years, the quality of the contest was undisputed. Of the 37, nine hailed from America's Dairyland. Pennsylvania, Kentucky and Ohio each claim six honorees. Special recognition was also awarded to Guernseys from seven other states, including Virginia, Illinois, New York, Indiana, Iowa, Maryland and South Carolina.

Unlike the past two years, this year's contest has three states contending for the high number of Junior All-Americans. Iowa, Kentucky and Ohio each claim two Junior All-American designees. Completing the home-state list for Junior All-Americans are Virginia, South Carolina, Indiana and Pennsylvania with one each. Ohio also boasts two reserves and two honorable mentions. Along with one Junior All-American winner, Wisconsin showed three Reserve Junior All-Americans and five Honorable Mentions to achieve status as the state having the most reserve and honorable mention animals. Following close behind with two reserves and three honorable mentions is Pennsylvania. Junior members from Kentucky earned one reserve and three honorable mention certificates. The Empire State and the Hoosier State are home to two honorable mentions and one reserve each. A reserve and one honorable mention honoree are from the Land Of Lincoln. Maryland, the northern-most Southern state, claims one honorable mention awardee to round out the home-state honor roll.

Juniors With More Than One Winner

Tracy J. Heinemann of Goldenrose Guernseys in Readlyn, Iowa, is listed as owner of Junior All-American Senior Two-Year-Old Cow Goldenrose S F C Evelyn and Junior All-American Four-Year-Old Cow Goldenrose K H Bambi. The only other junior to own more than one Junior All-American designee is Eli T. Ayars of Land of Living in Mechanicsburg, Ohio. Ayars not only claims success with Senior Yearling Sunnydell BT Misty and Junior Two-Year-Old Cow Mungles Fayettes Kristy, but is the only junior with both a Junior All-American and a reserve winner in the same class. Ayars' Land Of Living Big T Nectar is the 1987 Reserve Junior All-American Senior Yearling Heifer. Two junior members came away from the contest with one honorable mention animal and either a reserve or Junior All-American designee. Christina Vilter from Four Winds Farm in Hartland, Wisconsin, received certificates for Reserve Junior All-American Senior Heifer Calf Four Winds Fayette Bodelle and for Honorable Mention Junior All-American Junior Yearling Four Winds Fayette Bestiny. Travis Smith Lindsey of Danville, Illinois, also captured both Reserve Junior All-American notation and Honorable Mention Junior All-American with Junior Yearling Lyon Farms E Pammy-ET and Intermediate Heifer Maple Lane Fayette Angel, respectively. The only junior member to pocket both a Junior All-American and Honorable Mention Junior All-American winner is Jennifer Sulkosky of Derry, Pennsylvania. Her aged cow, Hi Field Jamaica Bossy, claimed Junior All-American honors while Junior Yearling Heifer Hi Field Superman Bessie was listed honorable mention. James Berryman became the only junior member to accumulate two honorable mention notations in this year's contest. He is owner of Honorable Mention Junior Two-Year-Old Cow Berryman Farms Progress Nona and Honorable Mention Aged Cow Berryman Farm Jupiter Marian.

Table 1. 1987 Junior All-American Winners By State

State	Total Entries	AA	RA	HM	Total Nom.
Kentucky	7	2	1	3	7
Iowa	2	2	0	0	2
Ohio	9	2	2	2	7
Virginia	1	1	0	0	1
Pennsylvania	6	1	2	3	6
South Carolina	2	1	0	0	2
Indiana	5	1	1	2	5
Wisconsin	10	1	3	4	10
Illinois	2	0	1	1	2
New York	9	0	1	2	9
Maryland	3	0	0	1	2

Outstanding Sires

The three most popular sires of this year's contest were Dutch Mill Telestars Fayette, Co Hill Farms TH Big Tex and Wagners TH Emory. Of the nine Fayette daughters receiving honors in the contest, four were Junior All-Americans. Big Tex and Emory each had four daughters placing in the contest with one Junior All-American each.

23 Heifers Earn Recognition

In a class whose winners are identical to those in the 1987 All-American contest, Kadence Franks Bam Bam came close to a unanimous win with 93 points making her 1987 Junior All-American junior heifer calf. Undefeated for the 1987 show season, "Bam Bam" placed first both at NJS- and NGS-Louisville, and Madison. She is owned by Jamie Dorn of New Glarus, Wisconsin. The second-place winner of the NGS- and NJS-Harrisburg and third-place winner at NGS- and NJS-Louisville, Hi Field Jamaica Queen received 47 points to make her the reserve winner of this class. David A. Guyer from Derry, Pennsylvania showed this winner. Owned by Melissa Sulkosky of Derry, Pennsylvania, Hi Field Superman Dandy received honorable mention honors with 23 points. Round Pond Marons Louann completed the awardee list for owner Aaron C. Oliver of Scottsville, Kentucky.

Kadence Franks Bam Bam, 1987 Junior All-American Junior Heifer Calf.

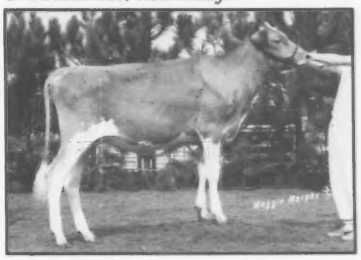

Piney Lane Fayette Penny, 1987 Junior All-American Intermediate Heifer Calf.

Declaring Piney Lane Fayette Penny the 1987 All-American Intermediate Heifer Calf, the judges awarded 17 Junior All-American votes to make her the second calf in the junior contest to receive both All-American and Junior All-American titles. During her travels along the 1987 tanbark trail, this Fayette daughter collected a string of blue ribbons and purple rosettes, with wins at NGS-Harrisburg and NGS- and NJS-Louis-

1987 Junior All-American Official Vote

First Place = Five points; Second Place = Three Points; Third Place = One Point. Honorable Mention = Any Entry With Eight Or More Points.

		AA	RA	HM	Total Points
	JUNIOR HEIFER CALVES				
AA	**Kadence Franks Bam Bam**	90	3	0	93
	Jamie Dorn, New Glarus, WI				
RA	**Hi Field Jamaica Queen**	5	36	6	47
	David A. Guyer, Derry, PA				
HM	**Hi Field Superman Dandy**	0	12	11	23
	Melissa Sulkosky, Derry, PA				
HM	**Round Pond Marons Louann**	0	6	2	8
	Aaron C. Oliver, Scottsville, KY				
	INTERMEDIATE HEIFER CALVES*				
AA	**Piney Lane Fayette Penny**	85	3	0	88
	C. Scott Pease, Leesburg, VA				
RA	**Branstetters Top Hornet Darla**	0	48	2	50
	Emily Dawn Branstetter, Edmonton, KY				
HM	**GR-Norths Patty**	5	0	8	13
	Mike Walter, Waukesha, WI				
HM	**Maple Lane Fayette Angel**	0	3	6	9
	Travis Smith Lindsey, Danville, IL				
	Cresthill Fayette Faith	0	0	1	1
	Elizabeth M. Seager, Prattsburg, NY				
	Three Ledges Ritas Mary Star	0	0	0	0
	Kimberly Meyer, Hammond, NY				
	**Judges Branstetter and Sowerby did not vote*				
	SENIOR HEIFER CALVES*				
AA	**Walker Farm Fayette Milly**	75	6	1	82
	Amber Branstetter, Summer Shade, KY				
RA	**Four Winds Fayette Bodelle**	15	21	3	39
	Christina Vilter, Hartland, WI				
HM	**Ripley Farms BT Mirage**	0	21	11	32
	Thomas Ripley, Moravia, NY				
HM	**Keystone D Jennifer**	0	6	2	8
	Lori Campbell, Halifax, PA				
	Littlefields Vic Cloud	0	0	1	1
	Elizabeth Littlefield, Watertown, NY				
	Bay Meadow Elvis Daisy	0	0	0	0
	John Leland Madsen, Temecula, CA				
	**Judge Branstetter did not vote*				
	SUMMER YEARLING HEIFERS				
AA	**Lyric Lane Glows R Glare**	85	6	0	91
	Lisa Ratcliff, Bremen, IN				
RA	**Pleasant Knob Fayettes Tonya**	10	51	0	61
	James A. Rymph, Greenwich, NY				
HM	**Renwind Choice Future Sibyl**	0	0	19	19
	Robbie Cooley, Baltimore, OH				
	JUNIOR YEARLING HEIFERS*				
AA	**Hornback Farm Fayettes Patsy**	85	3	0	88
	Brooke Hornback, ELizabethtown, KY				
RA	**Lyon Farms E Pammy-ET**	5	18	5	28
	Travis Smith Lindsey, Danville, IL				
HM	**Four Winds Emory Lucinda-ET**	0	12	10	22
	James Vilter, Hartland, WI				
HM	**Hi Field Superman Bessie**	0	18	2	20
	Jennifer Sulkosky, Derry, PA				
	Sunny Da Tex Paulette	0	3	1	4
	Sara Jo Gierhart, Bryant, IN				
	Hullside Fayette Crystal	0	0	0	0
	Heather Hull, Westminster, MD				
	**Judge Hornback did not vote*				

ville, for owner C. Scott Pease of Leesburg, Virginia. The reserve winner of this class is owned by Emily Dawn Branstetter of Edmonton, Kentucky. Standing second in open competition and third in the junior show in Louisville, Kentucky, Branstetters Top Hornet Darla left a margin of 37 points between herself and Honorable Mention GR-Norths Patty exhibited by Mike Walter of Waukesha, Wisconsin. Travis Smith Lindsey owned Maple Lane Fayette Angel, the other honorable mention winner.

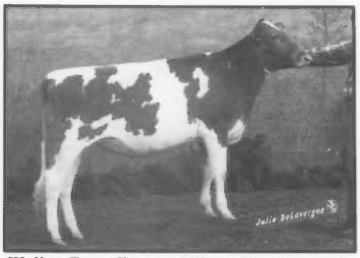

Walker Farm Fayette Milly, 1987 Junior All-American Senior Heifer Calf.

The oldest nominee in her class, Walker Farm Fayette Milly led the senior heifer class with 82 points. The second of Fayette's Junior All-American offspring claimed five first and junior champion placings at county fairs before walking into third-place at NJS-Louisville and winning her class at the NGS-Louisville. Also the 1987 All-American winner, "Milly" is owned by Amber Branstetter of Summer Shade, Kentucky. The reserve winner, Four Winds Fayette Bodelle, lists show credentials including NJS-Madison reserve junior champion and first-place in the NJS-Madison. Owned by Christina Vilter, she is also designated honorable mention in the All-American contest. Ripley Farms BT Mirage, owned by Thomas Ripley of Cortland, New York, came in third with a narrow margin of seven points behind the reserve winner to become an honorable mention in this class. Her show resume includes placing first and third at NJS- and NGS-Harrisburg, respectively. She was also in the third position in open competition at NGS-Louisville. Keystone D Jennifer, exhibited by Lori Campbell of Halifax, Pennsylvania, also earned honorable mention honors.

The 1987 Reserve All-American Summer Yearling Heifer Lyric Lane Glows R Glare received Junior All-American honors with a tally of 91 points. Hailing from Bremen, Indiana, Lisa Ratcliff's heifer won first-place honors at the national junior show in Louisville and took home a red ribbon from that open

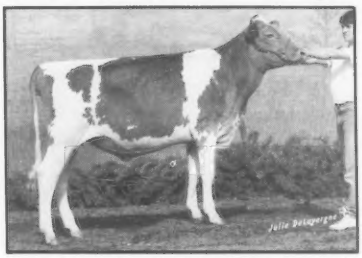

Lyric Lane Glows R Glare, 1987 Junior All-American Summer Yearling Heifer.

show. Thirty points below "Glare," another Fayette offspring appears as the reserve winner of this class. Pleasant Knob Fayettes Tonya traveled to Harrisburg to claim the junior champion rosette of the junior show and third-place of NGS-Harrisburg. Garnering second in junior and third in open competition at the national show in Louisville helped James A. Rymph's heifer of Greenwich, New York, to reserve honors in this contest and honorable mention status in the All-American contest. The only other class entry, Renwind Choice Future Sibyl, shown by Robbie Cooley of Baltimore, Ohio, was designated honorable mention.

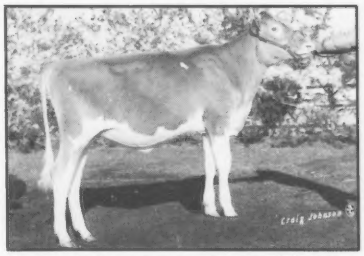

Hornback Farm Fayettes Patsy, 1987 Junior All-American Junior Yearling Heifer.

The junior yearling heifer class saw yet another Fayette daughter leaving her mark as both an All-American and a Junior All-American winner. Hornback Farm Fayettes Patsy, owned by Brooke Hornback of Elizabethtown, Kentucky, was selected first in both shows at Louisville after walking away from the Kentucky State Fair as the junior champion of the open show. Danville, Illinois, is home for Travis Smith Lindsey and his reserve winner, Lyon Farms E Pammy-ET. Also boasting honorable mention All-American honors, this Emory daughter placed

SENIOR YEARLING HEIFERS*

AA	**Sunnydell BT Misty**	80	3	1	84
	Eli T. Ayars, Mechanicsburg, OH				
RA	**Land Of Living Big T Nectar**	5	51	0	56
	Eli T. Ayars, Mechanicsburg, OH				
HM	**Green Moor Betsys F L Bliss**	5	0	5	10
	Debbie Schomburg, West Salem, WI				
HM	**Four Winds Fayette Bestiny**	0	0	9	9
	Christina Vilter, Hartland, WI				
	Dan Ba Lee Elevation Dilly	0	0	3	3
	Glenn T. Smith Jr., Nicholasville, KY				
	Littlefields Monarch Blossom	0	0	0	0
	Catherine Littlefield, Watertown, NY				

*Judge Ayars did not vote

JUNIOR TWO-YEAR-OLD COWS*

AA	**Mungles Fayettes Kristy**	70	9	1	80
	Eli T. Ayars, Mechanicsburg, OH				
RA	**Laeschland Fashion Design**	15	21	6	42
	Michelle Laesch, Curtiss, WI				
HM	**Green Ridge Sarge Elvea**	5	15	10	30
	Brian Riggs, Evansville, IN				
HM	**Berryman Farms Progress Nona**	0	9	1	10
	James Berryman, Nicholasville, KY				
	GR-O Never Done Ben Lily	0	0	0	0
	Elizabeth Seager, Prattsburg, NY				

*Judge Ayars did not vote

SENIOR TWO-YEAR-OLD COWS

AA	**Goldenrose S F C Evelyn**	60	3	3	66
	Tracy J. Heinemann, Readlyn, IA				
RA	**Valley Set BF Clover**	10	36	3	49
	Karl J. Wenger, Goshen, IN				
HM	**Crown Stone Jupiter Orchid**	25	15	4	44
	Brian R. Schnebly, Clear Spring, MD				
HM	**Marodore Emory Jenna**	0	3	5	8
	Melissa Kohler, Canal Winchester, OH				
	Myrtledales Fayette May	0	0	3	3
	Cherie E. Hamm, Newbury SC. Now owned by Steve A. Mills, Saluda, SC				
	Four Winds Fayvor Betina	0	0	1	1
	Christina Vilter, Hartland, WI				

THREE-YEAR-OLD COWS

AA	**Marfred Emory Devine**	60	18	1	79
	Herby D. Lutz, Chester, SC				
RA	**Snyders Fayvor Pauleta**	35	24	4	63
	Clayton N. Snyder, Limekiln, PA				
HM	**Jinest Acres J Sally**	0	15	12	27
	Brent Clements, Stoddard, WI				
	Holcombs Lou Mars	0	0	2	2
	Ryan David Martin, Gouverneur, NY				

FOUR-YEAR-OLD COWS

AA	**Goldenrose K H Bambi**	60	9	2	71
	Tracy J. Heinemann, Readlyn, IA				
RA	**Shir Lon Tex Patsy**	30	24	4	58
	Kathy Wachtel, Big Prairie, OH				
HM	**Sunny Da BW Cheerio**	0	15	7	22
	Sara Jo Gierhart, Bryant, IN				
HM	**Littlefields Monarch Clove**	5	9	4	18
	Catherine Littlefield, Watertown, NY.				
	Yorkland DJ Sally	0	0	2	2
	Betsy Hunker, Fostoria, OH. Now owned by Carl Fortkamp, Coldwater, OH.				

AGED COWS

AA	**Hi Field Jamaica Bossy**	85	3	1	89
	Jennifer Sulkosky, Derry, PA				
RA	**Kuhtzdale LH Neta**	5	42	4	51
	Randy Knapp, Onalaska, WI				
HM	**Berryman Farm Jupiter Marian**	5	12	14	31
	James Berryman, Nicholasville, KY				

over Four Winds Emory Lucinda-ET, owned by James Vilter of Hartland, Wisconsin, by a mere six points. The heifer from America's Dairyland topped her class at the NJS-Madison and placed second at the NJS-Louisville. Just two points behind the highest honorable mention Junior All-American and earning honorable mention honors herself was Hi Field Superman Bessie, owned by Melissa Sulkosky.

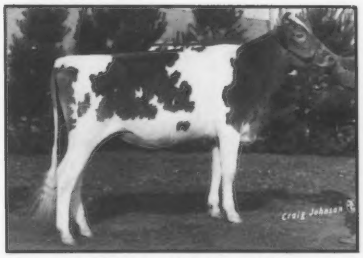

Sunnydell BT Misty, 1987 Junior All-American Senior Yearling Heifer.

In the senior yearling age-group, the class-topper and junior champion of NJS-Louisville and NGS-Harrisburg continued her championship ways to win Junior All-American honors. Sunnydell BT Misty won the All-American title also. For the second, consecutive year, Ayars claimed both the Junior All-American and reserve winners in this class. Misty's herdmate, Land of Living Big T Nectar, was the junior champion at NGS-Louisville and received the white ribbon in the NJS-Louisville as well as the Ohio State Fair junior and open shows. Sired by Big Tex, the October heifer also garnered the reserve placing in the All-American open contest. Two animals, Green Moor Betsys F L Bliss and Four Winds Fayette Bestiny earned 10 and nine points, respectively, for honorable mention certificates.

Awards Given to 18 Milking-Age Females

Having attained first-place at the NJS-Louisville and sixth-place in the open show, Mungles Fayettes Kristy became Ayars' second Junior All-American recipient. The junior two-year-old cow is not new to All-American competition, having been named the honorable mention Junior All-American junior yearling in 1986.

Mungles Fayettes Kristy, 1987 Junior All-American Junior Two-Year-Old Cow.

This 1987 honorable mention All-American topped the class with 38 points between herself and the reserve certificate winner. Last year's Junior All-American Junior Yearling Laeschland Fashion Design earned reserve status this year with 42 points. With Michelle Laesch of Curtiss, Wisconsin, at her halter, the Raemelton Deacons Fashion daughter boasts blue ribbon wins at the NJS-Madison and the Wisconsin State open and junior shows. One of James Berryman's two honorable mention winners, Berryman Farms Progress Nona, appeared in this class, 20 points below Green Ridge Sarge Elvea who is owned by Brian Riggs of Evansville, Indiana.

A third-generation Guernsey showman, Tracy J. Heinemann is the owner of Junior All-American Goldenrose S F C Evelyn, who earned reserve grand champion and best udder of show titles at the national Guernsey show in Madison. Other tanbark trail achievements for this senior two-year-old cow include reserve grand champion of the Iowa

Goldenrose S F C Evelyn, 1987 Junior All-American Senior Two-Year-Old Cow.

State Fair and first-place, first-best udder of class at the Iowa State Fair junior show. With those winnings on her record, "Evelyn" was also able to capture the All-American title for her class. Receiving the judges' support for reserve was Valley Set BF Clover, owned by Karl J. Wenger from Valley Set Farm in Goshen, Indiana. Graysmarsh TH Bright Future sired this blue ribbon winner of the NGS-Louisville and winner of the Indiana State Fair Futurity. The 1987 NJS-Harrisburg Grand Champion Female

Crown Stone Jupiter Orchid missed the reserve placing by only five points to become a high-placing honorable mention for owner Brian Schnebly of Crown Stone Farm in Clear Spring, Maryland. Bringing up the final honorable mention placing of the class is Marodore Emory Jenna, exhibited by Melissa Kohler of Canal Winchester, Ohio.

Three-Year-Old Marfred Emory Devine was the red-ribbon recipient of the second Guernsey Gold Futurity and attained notoriety as the best udder of that show. Owner Herby D. Lutz of Chester, South Carolina, also exhibited this Emory daughter to a second-place finish in the NJS-Louisville and grand champion and best

Marfred Emory Devine, 1987 Junior All-American Three-Year-Old Cow.

udder standing at the North Carolina State Fair. She placed over NJS-Louisville class-winner Snyders Fayvor Pauleta by 16 points. Handily earning the reserve title, this Housleys Dari Fayvor offspring owned by Clayton N. Snyder of Limekiln, Pennsylvania, left a 36-point spread between herself and the only honorable mention in the class, Jinest Acres J Sally. "Sally" is owned by Brent Clements of Stoddard, Wisconsin.

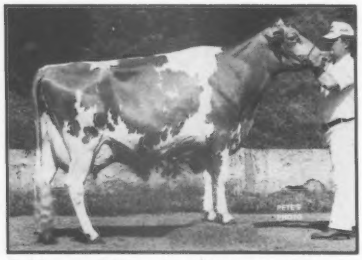

Goldenrose K H Bambi, 1987 Junior All-American Four-Year-Old Cow.

With the exception of one red-ribbon placing at the Iowa State Fair, Junior All-American Four-Year-Old Cow Goldenrose K H Bambi has seen only blue and purple as she journeyed the tanbark trail this season. Fresh from winning her class and best udder of class designation at the NGS-Madison, "Bambi" became Tracy Heinemann's second Junior All-American winner. The first, first best udder of show and grand champion privileges at the NJS-Madison also belong to this honorable mention All-American cow. Following 13 points behind is Shir Lon Tex Patsy, sporting first and reserve grand champion recognition from the NJS-Louisville. Kathy Wachtel of Big Prairie, Ohio, led this Big Tex daughter to success. The class of five contained two honorable mention winners including 1987 NGS-Louisville and NGS-Harrisburg Joe P. Eves Trophy recipient, Sunny Da BW Cheerio, owned by Sara Jo Gierhart of Bryant, Indiana, and Catherine Littlefield's Littlefields Monarch Clove from Watertown, New York.

Two votes shy of being a unanimous Junior All-American aged cow, Hi Field Jamaica Bossy claimed the title with 89 points. "Bossy" walked the tanbark trail behind Jennifer Sulkosky of Derry, Pennsylvania, to NJS-Harrisburg achievements of reserve grand champion and a first-place in the open division of the Harrisburg show. Her achievements south of the Mason-Dixon line feature grand champion of the national junior show and first of her class in NGS-Louisville. She was also favored by the judges for the All-American Aged Cow title. Next in the voting

Hi Field Jamaica Bossy, 1987 Junior All-American Aged Cow.

lineup is Kuhtzdale LH Neta, owned by Randy Knapp of Onalaska, Wisconsin. Also an honorable mention All-American, she garnered reserve grand champion honors at the NJS-Madison and a second-place appointment at the NGS-Madison. The final awardee of the 1987 Junior All-American contest is Honorable Mention Aged Cow Berryman Farm Jupiter Marian. Sired by Lone Palm TH Jupiter, Marian was exhibited by James Berryman from Nicholasville, Kentucky.

Accompanying this report is a table giving the complete vote of the judges.

STAFF COMMENTS from page 5

3. Take time to breed cows, do not just use bulls. With so many new bulls, Guernsey breeders will need to take time to study type proofs to use the bulls correctly. When mating a cow with one serious fault, start at the top of the active-AI list and go down the list to the first bull that is +1.0 or more for that trait. When mating a cow with two moderate faults, go down the list to the first bull that is +0.5 or more in both traits. Trying to select for three or more traits at the same time will greatly reduce the effectiveness of selecting for the first trait. While using this method, it may be necessary to eliminate some bulls because of limited availability, semen price, or pedigree. Moving down the list to the next compatible bull will still provide a good mating. With the diverse pedigrees that are available at the top of the active-AI list, inbreeding should not be a problem. Research has shown that as long as inbreeding is kept below 12.5 percent there should be no adverse effects from inbreeding. If a three-generation pedigree does not show a same ancestor twice, the inbreeding for that animal is below 12.5 percent.
4. Keep semen inventories low. The best bulls in January could be replaced by better bulls in July. In order to avoid having semen on hand from bulls that are moving down the list, buy enough semen to breed the herd for the next six to eight months. Then when the new sire summaries arrive, semen can be purchased from the best bulls available at that time. Keep semen inventories low. This will help to control semen costs. The breed is moving fast and semen from the top bulls will probably cost more per unit. By purchasing only the semen needed for the next six to eight months, semen bills can be kept at a reasonable level.
5. Continue to sample young sires. Let us not forget how we got where we are today. Intensive selection and sampling of high-indexing young sires in previous years is the reason so many new bulls are available today. The breed is sampling about 45 bulls per year. The population is available to sample 50 to 55 bulls per year *if* one-third of all cows *and* heifers are bred to young sires. It is time to recommit to young sire sampling. If your herd is not part of an organized young sire-sampling program, join one. Consider the AGA young sire-proving group in your area such as Mid-Atlantic Guernsey Sires (MAGS), Lake Central Guernsey Sires (LCGS), Dairybelt Guernsey Sires (DGS), Western Guernsey Sires (WGS), or an AI organization's young sire-proving program. Herds that are a part of a young sire-sampling group, need to help sample one more bull each year.

Guernsey momentum is strong. Keep the momentum going by corrective mating to the high-PD bulls and continue to sample young bulls.

Erich A. Metzger

GOLDENROSE SFC EVELYN
1987 All-American Senior Two-Year-Old Cow
1987 Junior All-American Senior Two-Year-Old Cow

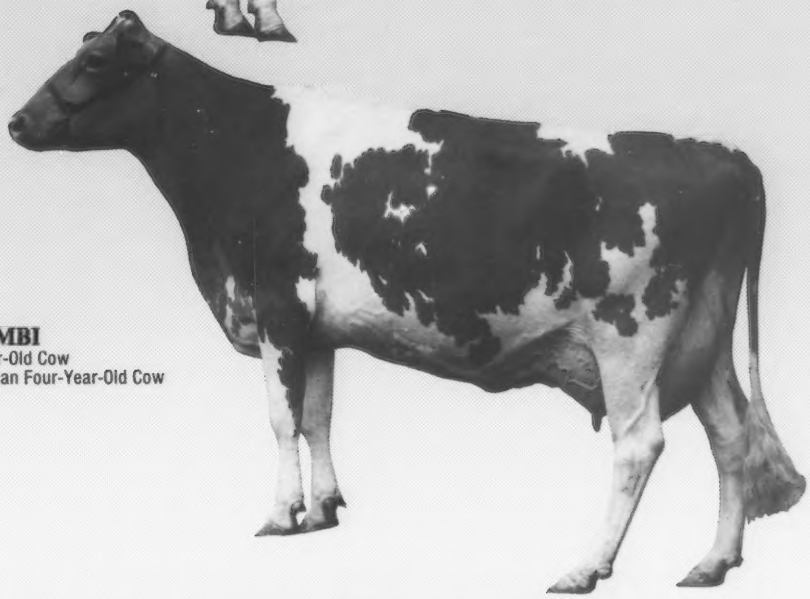

GOLDENROSE KH BAMBI
1987 Junior All-American Four-Year-Old Cow
1987 Honorable Mention All-American Four-Year-Old Cow

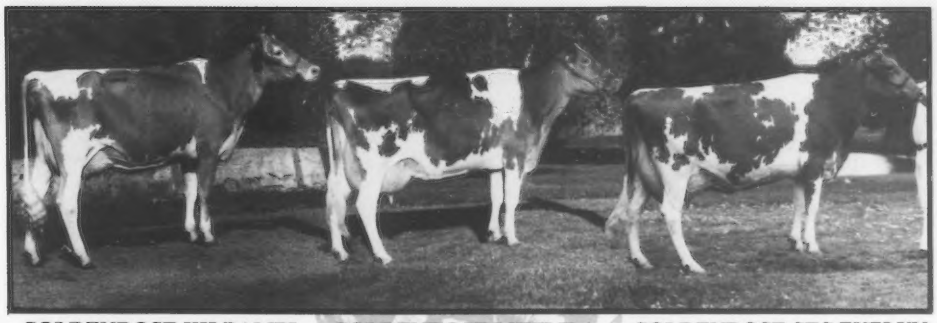

GOLDENROSE KH BAMBI **GOLDENROSE MWT ILA** **GOLDENROSE SFC EVELYN**
1987 Reserve All-American Best Three Females. All bred and owned by Goldenrose Guernsey Farm.

Goldenrose Guernsey Farm

1948 - 1988
The Heinemanns - Route 1, Readlyn, Iowa 50668
Kenneth W. & Pearl (319) 279-3627 • Gary D., Mary, Tracy & Troy (319) 279-3613

Generations of Golden Guernseys

One-hundred twelve years ago, a family settled on a homestead in Readlyn, Iowa. Today, six generations later, descendants of those first homesteaders farm the land, manage a Guernsey herd and call the operation Goldenrose Guernsey Farm.

Grade Guernseys were the start for Goldenrose in the 1930's. Although the farm was not originally a Guernsey operation, the name Goldenrose is derived from the first two registered Guernsey cow families on the farm — Goldenrod and Clermont Grandee Rose. Kenneth had always dreamed of owning his own registered herd. Kenneth and Pearl Heinemann switched to milking registered Guernseys in the 1950's. Now they farm in partnership with their son Gary, his wife Mary, and their two children, Tracy and Troy.

The Heinemanns admit that the switch-over to registered Guernseys was probably one of the most difficult times in the farm's history. "When we were switching from grades, we had to sell three grades to purchase one registered animal. It was hard to see the advantage to registering," Gary Heinemann said. He explained, "At that time, there was a bigger demand for use of one bull (a homebred herdsire). Having a registered animal made him much more valuable."

Breeding - A Winning Philosophy

Gary Heinemann attributes their showring success to many years of breeding Guernseys and a breeding philosophy that emphasizes depth of pedigree, outstanding production — especially for butterfat and protein — and type trait correction. Since their first appraisal, the Heinemmanns have bred five excellents. These fine Guernseys are the result of an aggressive breeding program. The foundation of the Goldenrose herd is built on cows like the three Goldenrose cows in the All-American contests. "Right now, we're trying to breed for more butterfat and protein because our milk is sold on that basis. And, being on the Total Performance Evaluation (TPE) program, we try to correct one or two traits at a time." Gary said. For this reason, the Goldenrose breeding program includes a wide variety of Guernsey sires. Some of the more popular sires being used in the herd are Dutch Mill Telestars Fayette, Spring Walk T H Mel, Spring Walk B T Frank and Valley Oaks Jeans Jetstar-Twin. They also use herd bulls from the Suneslope, Villa Crest, Prairie Moon, Eljo, and Rolling Prairie farms. Gary explained, "We like to use as wide a variety of bulls as we can. We like to experiment to see which bull will work in our herd — because not every bull works in every herd."

Familiar Faces

During recent months, Heinemann family members have become familiar faces and names in the Guernsey fraternity. Tracy Heinemann is the owner of Goldenrose SFC Evelyn, 1987 All-American and Junior All-American two-year-old cow. Tracy also exhibited 1987 Junior All-American and Honorable Mention All-American Four-Year-Old Cow and 1986 Reserve Junior All-American Three-Year-Old Cow Goldenrose K H Bambi. The Heinemanns also received recognition for their Reserve All-American Best Three Females. The group consisted of "Bambi," "Evelyn" and Goldenrose M W T Ila.

"Bambi" is a 90-point Red Hill King Henry daughter with a Modified Contemporary Deviation (MCD) of +1,896M +174F +66P. Her last butterfat record was 735 pounds with 538 pounds of protein. She also has two daughters on the farm.

Another member of the elite group, "Evelyn" is an Excellent Schwinghamer Farm Captain daughter with an MCD of +3,330M. Her VG-88 dam made just under 16,000M as a four-year-old cow.

The last member of the best three females group, "Ila" is a Maurana Wis Telestar daughter with Welcome Choice Admiral and Co Hill Farms T H Big Tex daughters on the farm. She was a 1987 All-American nominee and had been Reserve All-American both in 1983 and 1985. Appraised EX-91, she sports an MCD of +4,398M +99F.

A Family Affair

With three generations of Heinemanns on the farm, management of the herd is a family affair. Gary began buying into the operation after working in town for a few years. Now, Kenneth and Pearl, with help from grandchildren Tracy and Troy, take care of the calves and young heifers. Pearl also keeps all of the farm records. Gary and Mary do all of the milking and Tracy helps when needed.

Gary claims to have gotten his start through 4-H. Tracy and Troy are following in his footsteps. Tracy was a 4-H'er until high school when she became involved in FFA. For the past two years, Tracy has won the dairy proficiency award in FFA. Troy plans to join 4-H. For now, he helps "Grandpa" with any job, plays with his dog Lassie and rides his bicycle. Tracy and Troy are both junior members of the American Guernsey Association (AGA). As for participation in the farming decisions, Tracy is well-acquainted with the sires being used and takes an active part in discussing the matings, especially for her cows. This knowledge shows as she was chosen for the Outstanding Guernsey Youth Award at this year's Iowa GBA meeting.

Management of Their Golden Girls

The basic management of cows and youngstock is similar to many other operations. The calves are fed whole milk and 16 percent commercial feed for the first three months. Then, they are switched to a 12 percent mixed ration and fed some grass-clover hay. Calves are raised in hutches until they are four months old. At four months of age, they are moved to pens and grouped according to age and size. Each pen is equipped with a pasture area to allow the calves to exercise. The calves are

Several members of the Heinemann family shown with their winnings at the Iowa State Fair. (L-R) Mary, Janece Winterhof, "Ila", Tracy, "Bambi", Kenneth, "Evelyn", Gary, Troy, "Saint", family friend Beth, Melissa Moss.

moved through the pens and eventually onto pasture where they are fed grain on an "as-needed" basis and all the hay they can eat.

As heifers enter the milking herd, they are switched to a 13 percent grain concentrate that includes ear corn, oats, whole processed soy oil, linseed meal, whole cottonseed, yeast, salt, mineral and molasses. The yeast and whole cottonseed were new additions to the ration in October 1987 and have raised the herd's butterfat test from 4.7 percent to as high as 5.23 percent. The high producers are fed a ration with a 37 percent protein top-dressing. The producing cows are also fed good quality alfalfa and clover hay year-round. The cows are milked in a tie stall barn. Housing for the milking herd includes a recently completed addition to be used as a loafing shed. The cows also have access to an exercise lot.

Off-Farm Activities

Milking Guernseys may keep the Heinemann family busy much of the time, but they still find time to be involved in many civic activities. Both Kenneth and Gary are active with the dairy promoters and DHI boards of directors. They also sit on various show committees and church councils. Pearl and Mary are active members of the church's ladies auxiliary; and, Tracy is an active member of the Luther League. Both Kenneth and Pearl are members of the Dairy Shrine.

A Commitment to Guernseys and the AGA

As active members of the AGA, the Heinemanns participate in TPE and are Journal contract advertisers. Gary commented, "It (advertising) makes other people aware of what you do have." Participation in national shows has not always been a top priority, but their recent successes at NGS-Madison and in the All-American contests may prompt a change of priorities. "Winning reserve champion at Madison has been the biggest thrill of our lives. We grew up near the national show at Waterloo but we never dreamed that we'd be able to win a national show," Gary said. "At the conclusion of the 1987 show season we can all say that Kenneth's dreams of 40 years ago have come true, Pearl stated, adding, "even through I was a bit skeptical when we started."

With all of the enjoyment that the family has had raising and showing their Guernseys, they plan on becoming even more involved. Perhaps a trip to NGS-Louisville? A few more All-Americans? Who knows. But for now, the Heinemanns of Goldenrose Guernsey Farm are happy to carry on the six-generation tradition of dairying.

A Breeding Program

By Dr. Clint Meadows,
MABC-Select Sires Special AI Consultant

Dairymen face similar management problems. The herd owner must manage finances, labor, crop production, feed, storage, feed handling, milking systems, waste handling, herd health, herd reproduction, feeding, and the replacement of the herd. A very common complaint is lack of time and that some things do not get done. The most successful herds are those that establish simple, effective routines which insure everything will be done right, at the right time, and in a cost effective manner.

A major factor for a successful dairy herd is the replacement herd. In order to insure a large number of heifer replacements, the herd must maintain a regular calving interval and keep calf losses at a minimum. The heifers must be well grown and sired by good bulls.

Choosing bulls can be time-consuming and too often disappointing. Many herd owners merely shop for bulls. Each dairy herd may have from one to 10 A. I. sales representatives call each month. Each will have a "hot" bull and a good sales pitch. If the herd owner buys the "hot" bull and the best sales pitch, then he has no breeding program and tends to waste both time and money. Instead, try to establish a breeding program and stay with that decision for at least five years.

The first step in establishing a successful breeding program is to clearly establish the herd's goals. Once goals have been established, determine the herd's current status. After these two steps are followed, it will be easy to choose bulls and be guaranteed that success will follow.

The ultimate goal of any breeding program is to have a good supply of heifers that have potential to be more profitable than the current milking herd. Therefore, the bulls used must be superior to sires of the milking herd.

To determine which sires are most appropriate for a herd, the dairyman must first decide which production trait he is interested in changing. Then, choose a bull that meets that criteria. Dairy herds sell milk (fluid), butterfat and protein. No one gets a premium for high percent test milk. The only purpose of the test is for the processor to know how many pounds of milk, butterfat and protein are being purchased. Every one of his shippers receive the same price per pound of butterfat and/or protein.

Selection should be for the combination that returns the most money. Selection for test reduces the pounds of milk, butterfat and protein sold. That is foolish.

Herds selling milk priced on the basis of milk and butterfat should select for Predicted Difference for Dollars (PD$). If the cheese market is paying on yield, then selection should be for Predicted Difference for Cheese Yield (PD$CY).

Commercial producers prefer cows free of foot problems and udders that are not broken. This producer should choose bulls that give the desired improvement in production, and sire acceptable feet, legs, and udders. Registered breeders have similar goals for production, but will be more critical of physical traits. Because balanced cows usually sell for more money, a dairyman will consider Predicted Difference Type (PDT) more heavily in his breeding program.

Each dairyman should take a couple of hours to determine the average sire PD of his milking herd. PD$, PD'CY and PDT are all weighed differently amongst commercial and registered breeders.

When semen sales representatives stop, tell them to give you a group of bulls that will maintain the average rate of gain that the Guernsey breed is making and continue to do so for the next five years. You need not waste any more time choosing bulls, or listening to sales pitches. Success is guaranteed.

Calvin & Judy Yoder
ECHO DELL FARM
Organically Produced Poultry
Registered Guernseys
Kalona, Iowa 52247 Phone 319-656-2372
2 miles north and 3 west of Kalona

CROSS LEA GUERNSEYS
"Home of High-Testing Purebred Guernseys"
GENE CROSS AND FAMILY
Route 1, Sherburn, Minnesota 56171
Telephone (507) 695-2923

ELJO GUERNSEY FARM
Producer and Distributor Of Pure Guernsey Milk
ELDON MOSS AND FAMILY
Route 2, Iowa City, Iowa 52240
Telephone (319) 351-7323
One-half mile south of I-80 on Highway 1

Take "Diedra" Home With You!
Come to the Cornbelt Classic

BEAVER CREEK FAYETTE DIEDRA
Born: 6-17-86. Sells bred to Premier Playboy.
Sire: Fayette
Dam: A Choice daughter with a 5.6% butterfat test and a 3.8% protein test.

Beaver Creek Farm
Dave, Pam, Matt, Dan & James Bolin
Rt. 2, Clarksville, IA 50619
Telephone (319) 278-4288

Visitors Welcome
WING ACRES
Colfax, Iowa 50054
Loren Wing (515) 674-3815
Walter Wing (515) 674-3886
Darrell Wing (515) 674-3229

National Class Leaders

The following 14 cows have achieved national class leader status during the third quarter of 1987.

Abbreviations used to simplify the material presented follow.

CI Cow Index
CIT Cow Index For Type
CPI Cow Performance Index
CY$ Cheese Yield Dollar Value
D: Dam
L: Lifetime
S: Sire
MCD Modified Contemporary Deviation

EX-Excellent (90-99 points), VG-Very Good (80-89 points), D-Desirable (70-79 points), A-Acceptable (50-69 points). An asterick (*) denotes age category of national class-leading record and placing on the list.

Artie A Jay Silica (EX-94)
7/87 CI: +1,526M +68F +$195 +52P +$202CY, CIT +1.6, CPI +406
4-01 305D 2X 25,850M* 4.7% 1,219F* 3.9% 1,006P
**Junior Four-Year-Old Cow: seventh for milk in 305 days, seventh for butterfat in 305 days.*
MCD +11,807M +575F +448P
S: Lone Palm Jeans Jay
D: Artie A Fayettes Sybil (A)
Breeder: Artesia Acres, Malone, WI
Owner: Leonard J. LaRoche, Athens, WI

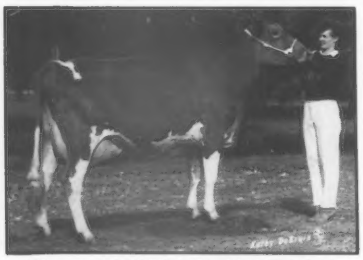

Blossum Hill Ron Sally (EX-90)
7/87 CI: +2,009M +57F +$203 +54P +$186CY, CIT +1.6, CPI +397
2-04 305D 2X 24,960M* 3.9% 982F 3.5% 867P*
**Junior Two-Year-Old Cow: first for milk in 305 days, first for protein in 305 days.*
MCD +14,886M +396F +402P
S: Idle Neer Rondas Hornet
D: Artie A Jay Silica (EX-94)
4-01 305D 2X 25,850M* 4.7% 1,219F* 3.9% 1,006P
Breeder & Owner: Leonard J. LaRoche, Athens, WI

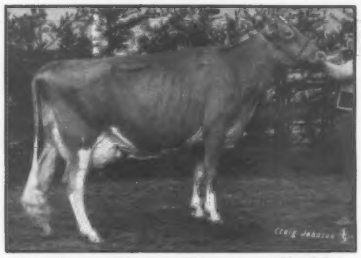

Dewberry Farms Fayvors Likable (EX-95)
7/87 CI: +345M +35F +$77 +14P +$83CY, CIT +2.4, CPI +187
5-08 305D 2X 24,030M 5.3% 1,270F* 3.6% 857P
365D 2X 27,200M 5.2% 1,417F* 3.6% 971P*
**Five to Nine-Year-Old Cow: seventh for butterfat in 305 days, eighth for butterfat in 365 days, seventh for protein in 365 days.*
MCD +6,795M +371F +234P
S: Housleys Dari Fayvor
D: Mungles Factors Likable (EX-90)
4-08 305D 2X 14,110M 5.0% 701F
Breeder: Kristin Gage, Decatur, TX
Owner: Karla A. Halbert, Union, MO

Fauver Hill Tel Heather (EX-90)
7/87 CI: +744M +28F +$87 +19P +$79CY, CIT +0.8, CPI +171
2-10 365D 2X 24,620M* 4.3% 1,050F 3.6% 883P
**Senior Two-Year-Old Cow: third for milk in 365 days.*
MCD +8,287M +200F +181P
S: Maurana Wis Telestar
D: Fauver Hill Extra Barby (VG-82)
2-08 329D 2X 12,920M 4.7% 608F 3.5% 451P
Breeder: Bernard Pralle, Onalaska, WI
Owner: Phil Laesch, Curtiss, WI

Guerndean Tel Breena (EX-90)
7/87 CI: +604M +25F +$74 +21P +$77CY, CIT +1.0, CPI +160
2-03 305D 2X 19,270M 5.0% 961F 3.9% 747P*
**Junior Two-Year-Old Cow: ninth for protein in 305 days.*
MCD +3,268M +200F +151P
S: Maurana Wis Telestar
D: Guerndean Able Brook (VG-84)
3-08 365D 2X 18,190M 3.2% 613F 3.5% 669P
Breeder & Owner: Marci Leichliter, Longmont, CO

Hickory Grove F Champ Delite (EX-91)
10-04 305D 2X 18,260M 4.2% 759F 3.7% 680P*
365D 2X 21,000M 4.2% 879F 3.7% 787P*
L: 2,421D 113,620M 4.4% 4,970F
**10 Years and Older: eighth for protein in 305 days, fifth for protein in 365 days.*
MCD +2,566M +69F +104P
S: Hickory Groves Fawn Champion
D: Rineland Manor Bright Dee (VG-82)
6-08 365D 2X 15,910M 4.2% 671F
Breeder: Debra Beiler, Bellevue, OH
Owner: Phil Laesch & Ed Beiler, Curtiss, WI

Laeschland T Strawberry (VG-88)
7/87 CI: +777M +31F +$93 +26P +$96CY, CIT +1.2, CPI +199
1-11 365D 2X 22,180M* 4.2% 926F 3.6% 788P*
**Yearling: fifth for milk in 365 days, third for protein in 365 days.*
MCD +6,121M +132F +180P
S: Maurana Wis Telestar
D: Laeschland Choice Sabrina (EX-91)
5-05 365D 2X 24,840M 5.0% 1,237F 3.9% 969P
Breeder & Owner: Phil Laesch, Curtiss, WI

Nells Glow Action Elda (VG-85)
7/87 CI: +693M +10F +$54 +13P +$38CY
2-01 305D 2X 21,900M* 4.1% 897F 3.1% 676P
**Junior Two-Year-Old Cow: sixth for milk in 305 days.*
MCD +8,217M +183F +177P
S: Raemelton Hornets Action
D: Nells Glow Maple Elda (D-75)
4-04 365D 2X 18,450M 4.5% 834F
Breeder & Owner: Dennis E. Nelson, Hilmar, CA

Northlyn Premier Pearl (VG-89)
7/87 CI: +494M +29F +$75 +22P +$86CY, CIT +0.4, CPI +161
3-04 305D 2X 20,580M 4.5% 935F 3.8% 777P*
355D 2X 22,730M 4.7% 1,062F 3.8% 871P*
**Junior Three-Year-Old Cow: seventh for protein in 305 days, sixth for protein in 365 days.*

MCD +5,681M +246F +199P
S: Western Glow Wistar Premier
D: Northlyn Alstar Pamela (EX-90)
6-04 365D 2X 19,290M 4.8% 929F 3.6% 692P
Breeder: James E. Assink, Lynden, WA
Owner: Olympic View Farm, Lynden, WA

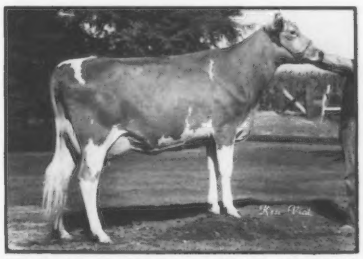

Nells Glow Generator Babe (VG-88)
7/87 CI: +446M +28F +$71 +11P +$65CY, CPI +131
3-09 305D 2X 23,330M* 4.9% 1,153F* 3.4% 793P
**Senior Three-Year-Old Cow: 10th for milk in 305 days, third for butterfat in 305 days.*
MCD +3,000M +187F +178P
S: Lone Palm M Generator
D: Claravale Premier Ballet (VG-84)
4-00 331D 2X 15,690M 5.2% 822F
Breeder & Owner: Dennis E. Nelson, Hilmar, CA

Plainview Farm MC Joellen (VG-88)
7/87 CI: +1,082M +25F +$100 +27P +$87CY, CIT +1.2, CPI +197
3-03 305D 2X 23,280M* 4.0% 928F 3.4% 790P*
**Junior Three-Year-Old Cow: ninth for milk in 305 days, sixth for protein in 305 days.*
MCD +6,935M +143F +237P
S: Kellogg Minnies Choice
D: Plainview Farm O Jodene (VG-87)
4-03 305D 2X 15,380M 4.2% 642F 3.6% 549P
Breeder: John Winter Jr., Junction City, OR
Owner: Dennis E. Nelson, Hilmar, CA

Royal Paulson Champion (VG-88)
7/87 CI: +645M +11F +$53 +17P +$47CY, CPI +87
10-00 365D 2X 40,240M* 3.6% 1,440F* 3.1% 1,263P*
L: 1,877D 186,990M 3.8% 6,947F
**Ten Years & Older: fourth for milk in 365 days, first for butterfat in 365 days, first for protein in 365 days.*
MCD +8,085M +232F +300P
S: Royal Champion
D: Nell Paulson
Breeder: Kenneth L. Hipp, Saluda, SC
Owner: Royal Paulson Champion Syndicate, Winston Salem, NC

The Facts About

"MAY"

EXCELLENT • NATIONAL CLASS LEADER • HIGH-CPI LIST MEMBER • POTENTIAL BULL MOTHER

All Items Are Worth Noting

SILDONS TELESTAR MAY (EX-90)
Number 15 in the breed for CPI in July
1/88 CI: +1,296M +51F +$158 +41P +$159CY, CIT +1.4, CPI +319
2-09 305D 2X 19,370M 4.1% 794F
3-11 305D 2X 17,170M 4.5% 771F 3.5% 600P
4-11 305D 2X 22,930M 4.5% 1,042F 3.2% 731P
365D 2X 25,920M* 4.6% 1,184F 3.2% 834P
6-02 59D 2X 5,500M 4.4% 242F 3.4% 187P Act.
*Ninth for milk production as a senior four-year-old cow. MCD +7,003M +233F +172P. A Telestar daughter out of a VG dam with records over 21,000 pounds of milk and 940 pounds of butterfat. Next dam made 814F. Fresh December 17 "May" had 97 pounds for her first test and 107 pounds for her second test.

Her Daughter:

SILDONS WCA MAY
PI: +623M +28F +$81 +17P +$75CY
GI: +1,054M +43F +$31 +30P +$142CY
An Admiral daughter. Now owned by, May Syndicate, sold for $4,200 in the Win Crest III Sale. Another member of this family may be selling in the near future. Watch for upcoming Sildon Farm advertisements for more details.

SILDON FARM
Don and Virginia Silacci
6235 Lakeville Highway
Petaluma, California 94952
Telephone (707) 763-0683

Sildons Telestar May (EX-90)
7/87 CI: +1,259M +49F +$149 +39P +$148CY, CIT +0.9, CPI +299
4-11 365D 2X 25,920M* 4.6% 1,184F 3.2% 834P
**Senior Four-Year-Old Cow: ninth for milk in 365 days.*
MCD +6,817M +221F +158P
S: Maurana Wis Telestar
D: Sildons Maverick Mary Ann (VG-80)
4-11 305D 2X 21,530M 4.4% 944F
Breeder & Owner: Donald Silacci, Petaluma, CA

Page 30

NCL from page 29

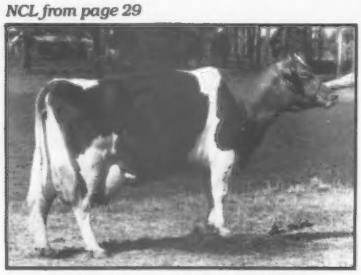

Rudanks Jay Arnie (VG-88)
7/87 CI: +545M +32F +$83 +24P
+$94CY, CIT +0.4, CPI +176
12-04 305D 2X 20,170M 4.1% 833F
3.6% 725P*
365D 2X 22,910M 4.2% 952F
3.6% 829P*
L: 3,723D 209,280M 4.7% 9,643F
**Ten Years and Older: fourth for protein in 305 days, third for protein in 365 days.*
MCD +7,722M +341F +441P
S: Butler Hill Dari Jay-Twin
D: Rudanks Success Aid
7-00 305D 2X 12,630M 5.3% 667F
Breeder & Owner: Rudolph Mitchell, Saluda, SC

DAVIS'S FARM
BILL DAVIS
Route 2, Verona, MO 65769
Telephone (417) 498-6699

JU-DON'S GUERNSEY FARM
DON & JUNE WATERMAN
Route 1, Box 92
Williamstown, MO 63473
(314) 853-4497

FRANKENBACH GUERNSEY FARM
The Search For Quality
Marvin, Kevin & Ross Frankenbach
RR 2, Hannibal, Missouri 63401
Telephone (314) 221-6843

COTTONTOP GUERNSEYS
Diane & Jacob Sprick
Route 1, Box 172A
New Haven, Missouri 63068
Telephone (314) 459-6526
Cattle housed at Aqua Valley Farms

GUERNDEAN GUERNSEYS
The Pride of the Rockies
2511 Weld Co. Rd. 26 • Longmont, CO 80501
Telephone (303) 772-6325
W. Dean Forsyth
Located two miles west and one mile north of junction I-25 & Colo. 119

Genetically Designed For Profit

Fayette is in our future. We have 36 Fayette heifers on board, and the three in production are looking good. Sam's J Mar Nell Fayette Amanda was the high-selling bred heifer in the North American Showcase sale in Louisville. Best wishes to the purchaser, Spring Walk Farm, Big Prairie, Ohio.

Recent ME Records at J Mar Nell

J MAR NELL BIG TEX CARMEN
4-05 305D 2X 15,700M 651F ME

J MAR NELL ADMIRAL CRISSIE (VG-87)
3-05 305D 2X 15,130M 689F ME

J MAR NELL TELESTAR GINGER (VG-86)
2-07 305D 2X 16,480M 731F ME

J MAR NELL CHOICE LITA (VG-82)
3-11 305D 2X 13,640M 665F ME

J MAR NELL DUSTY INEZ
2-03 305D 2X 14,540M 670F ME

J MAR NELL FAYETTE WILLA
2-02 305D 2X 12,550M 515F ME

J MAR NELL DF ANGEL
4-08 305D 2X 14,560M 660F ME

Sires of our top milking cows include: Telestar, Top Jolly, Dari Fayvor, Big Tex, Ron, Choice, Maverick, Admiral and Dairybelt young sires.

Whether it's our cows putting milk in the bulk tank or high-quality Guernseys parading through the sale ring, these animals demonstrate the profitability of the Guernsey breed.

J-MAR-NELL FARM
REGISTERED GUERNSEYS
RR 1, Knob Noster, Missouri 65336
THE PARROTT FAMILY
Jerry and June • Marvin and Nellie • Andy • Sam • Christopher
Phone (816) 563-3992 • Phone (816) 563-2328

"The Sale of Potential Champions"
May 7, 1988
Oklahoma Consignment Sale
Held at Gene Mungle's, Atoka, OK

Consignments are being selected from top breeders in Louisiana, Oklahoma, Texas, Arkansas, Ohio, Missouri, New Mexico and Kansas.

Watch for additional details in upcoming advertisements.
For sale catalogs contact:
Melinda Berousek, P.O. Box 851707, Yukon, OK 73085

Sale Co-Chairmen

Ernie Berousek
P.O. Box 851707
Yukon, OK 73085
Telephone (405) 324-5762

Bob C. Griggs Jr.
Rt. 2, Box 52
Seminole, OK 74868
Telephone (405) 382-3338

"HERALD" — SIRE OF SHOW WINNERS

AN OUTSTANDING 2-YEAR-OLD DAUGHTER

COMFORT FARMS OTHELLA (VG-89)
1st two-year-old cow Hon. Mention to Champion females-R.W.F. 1987
1st two-year-old cow 1987 - NGS-Louisville
Bred by: *Lloyd Comfort and Sons*
St. Anns, Ontario

HERALD has maintained his position as Canada's number one type specialist. His ratings continue to improve with each new summary. Of particular interest are the double digit ratings for capacity, size, legs and feet and udders, both fore and rear. This combined with a plus 9 for milk makes Herald the logical choice for today's population.

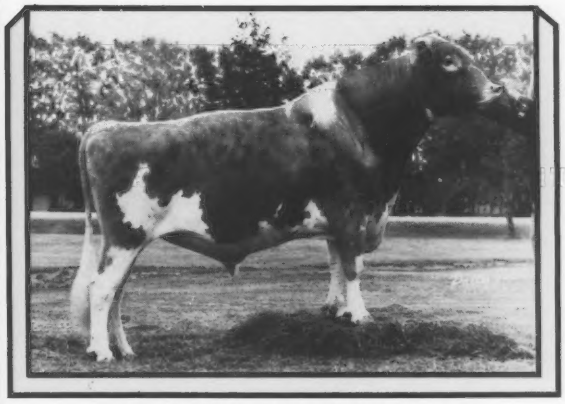

GLENVILLE HERALD 42J
VERY GOOD
Reg. No.: 19491
Sire Code: 72GU0064 aAa: 126435

PROD	DIRECT SIRE COMPARISON - AUGUST 1987							AG. CANADA MATURE MILK +734 lbs. FAT -4 lbs.
	No. Daus.	No. Herds	Rep. %	Milk	Fat	% Fat	% Fat Dev.	
	178	63	89	+9	-1	4.43	-0.33	

TYPE	LINEAR TYPE: AUGUST 1987								
	Daus.	Herds	Rep.	Final Class	Breed Char.	Dairy Qual.	Head & Neck	Should. & Chest	Capa-city
	139	49	84	+16	+11	+9	+15	+1	+15
	Rump	Legs & Feet	Fore Udder	Rear Udder	Teals & Ligs	Size	Stature	Style	Dairi-ness
	+9	+11	+11	+15	+5	+10	+7	+11	+7

IT IS DIFFICULT TO MATCH THE COMBINATION OF TYPE & PRODUCTION OFFERED BY "HERALD"

Murray Reissner (Secretary)
Box 457, Woodstock,
Ontario N4S 7Y7
Telephone 1-519-539-9831

IN THE USA CONTACT:

PHIL JAYNE,
Visalia, CA
(209) 627-4167

MICHIGAN LIVESTOCK SERVICE, Ovid, MI
(517) 834-2661

MAPLE LEAF GENETICS,
Woodstock, IL
(815) 338-9050

TAURUS SERVICE,
Mehoopany, PA
(717) 883-5123

Official DHIR Production Records

(Received July 1, 1987 to September 30, 1987)

Herd Owner / Name of Cow	Actual Record Age	Days	Milk	Fat	Pro.
ALABAMA					
CHRISSYS TELESTAR LITA	4-05	351-2X	17990	832	621
ARIZONA					
SHAMROCK GUERNSEY FARM INC					
SHAMROCK STEWARTS SHELLY	5-00	305-2X	19930	872	
SHAMROCK MAVERICK DONNA	2-07	305-2X	14260	643	
SHAMROCK MAVERICK DONNA	2-07	334-2X	15270	697	
ARKANSAS					
MILLER CLARENCE					
ROCKIRIDGE PEACES QUILLA	3-00	305-2X	13170	759	527
CALIFORNIA					
GRIFFITH MICHAEL OR ANNE					
PLEASANT POINT TEL SUNNY	6-11	305-2X	17610	753	
PLEASANT POINT MAV SASCHA	6-04	305-2X	21820	1024	
PLEASANT POINT B FAUN	5-03	324-2X	18060	904	
PLEASANT POINT B MARIA	3-02	349-2X	15360	844	
PLEASANT POINT CA SYLVIA-TWIN	3-04	305-2X	20970	949	
PLEASANT POINT ADAMS ANNETTE	2-10	305-2X	15830	819	
PLEASANT POINT ADAMS ANNETTE	2-10	312-2X	16070	834	
PLEASANT POINT A CARLA	2-01	305-2X	13240	678	
PLEASANT POINT A CARLA	2-01	320-2X	13770	706	
PLEASANT POINT A ALTHEA	2-03	305-2X	13840	725	
PLEASANT POINT D FANNY	2-04	305-2X	13540	654	
PLEASANT POINT D FANNY	2-04	311-2X	13730	664	
ENOS AGNES & EST OF A C					
VALLEY FLOWER EXTRA DELICATE	4-06	305-2X	15800	778	573
VALLEY FLOWER EXTRA DELICATE	4-06	306-2X	15840	780	574
NELSON DENNIS E					
CLOVER JACK EMPRESS DOLLY	8-03	305-2X	17800	775	612
CLOVER JACK EMPRESS DOLLY	8-03	335-2X	18860	828	651
NELLS GLOW PROFIT VICKY	6-08	305-2X	20980	941	658
NELLS GLOW SUPREME MARLA	5-04	305-2X	18480	840	596
NELLS GLOW SUPREME MARLA	5-04	362-2X	20840	959	688
NELLS GLOW CHOICE AMITY	4-06	305-2X	19160	782	601
VALE VIEW CH ADMIRAL JEANNE	3-02	357-2X	18480	902	667
NELLS GLOW ADMIRAL TALLY	3-05	305-2X	19660	978	639
GR-NELLS GLOW BART ROMANCE	3-03	365-2X	17020	838	616
NELLS GLOW GENERATOR CYBIL	3-05	305-2X	17870	898	624
NELLS GLOW GENERATOR CYBIL	3-05	322-2X	18680	940	654
NELLS GLOW CYCLONE ANITA	3-04	365-2X	21780	1087	744
NELLS GLOW TELESTAR TATTLE	3-04	365-2X	18550	896	655
NELLS GLOW GENERATOR BABE	3-09	305-2X	23330	1153	793
GR-NELLS GLOW ADMIRAL KATE	3-03	365-2X	17610	862	624
NELLS GLOW TELESTAR SUE	3-03	305-2X	18010	844	647
PLAINVIEW FARM MC JOELLEN	3-03	305-2X	23280	928	790
POLY ADMIRAL MAXINE	2-01	305-2X	14610	725	526
POLY ADMIRAL MAXINE	2-01	312-2X	14850	737	535
NELLS GLOW TEX PEEPER	2-04	332-2X	13490	719	495
NELLS GLOW ELIXIR ZORANA	2-03	365-2X	17590	798	587
NELLS GLOW CHOICE VIDA	2-04	305-2X	13260	681	445
BUTLER HILL ADM ROBIN	2-01	305-2X	15880	742	551
NELLS GLOW PATRICIAN PEGGIE	2-03	305-2X	18620	501	587
NELLS GLOW CHIEF TAMI	2-04	305-2X	14680	725	495
NELLS GLOW HENRY MYRA	2-04	305-2X	17760	764	549
NELLS GLOW ADMIRAL LUXURY	2-02	305-2X	15160	664	510
NELLS GLOW TEX MOONBEAM	2-02	305-2X	17200	797	591
NELLS GLOW TEX MOONBEAM	2-02	319-2X	17720	825	610
NELLS GLOW FAY VICTORIA	2-02	305-2X	14800	730	516
NELLS GLOW FAY VICTORIA	2-02	311-2X	15010	743	524
NELLS GLOW ACTION ELDA	2-01	305-2X	21900	897	676
PEAKE KENNETH					
LANA A CHRISTMAS CAROL	3-06	347-2X	17560	876	
BAY MEADOW FARMS					
BAY MEADOW CYCLONE BLISS	4-06	365-2X	21120	916	728
BAY MEADOW CYCLONE OLGA	4-04	365-2X	18530	983	722
GR-BAY MEADOW PREMIER ECHO	4-05	305-2X	17170	935	628
GR-BAY MEADOW PREMIER ECHO	4-05	333-2X	17970	991	664
BAY MEADOW G PRINCE WALLIS	4-02	305-2X	18790	760	610
BAY MEADOW G PRINCE WALLIS	4-02	309-2X	18930	768	616
BAY MEADOW PREMIER ORVA	3-04	305-2X	16640	685	592
BAY MEADOW FERNELL LARISSA	3-05	305-2X	19220	822	632
BAY MEADOW CHEIF COLLEEN	3-00	365-2X	17750	753	637
BAY MEADOW TEX WANDA	3-02	305-2X	15080	780	588
BAY MEADOW C BILLY TRACIE	3-00	283-2X	16140	690	570
MIDAS BUSTERS BETH	2-04	327-2X	15390	710	539
BAY MEADOW DIAMOND LIL	2-01	355-2X	16900	733	564
BAY MEADOW C HANS DARRELLE-TWIN	2-00	365-2X	17920	869	648
BAY MEADOW C HANS REBA	2-02	365-2X	16200	822	582
BAY MEADOW PENDER VERONICA	2-03	305-2X	15200	630	521
BAY MEADOW PENDER VERONICA	2-03	342-2X	16500	689	569
BAY MEADOW FERNELL DOREEN	2-03	305-2X	14500	626	487
BAY MEADOW FERNELL DOREEN	2-03	326-2X	15160	663	511
BAY MEADOW PREMIER JENNY	2-01	305-2X	12670	670	481
BAY MEADOW PREMIER JENNY	2-01	324-2X	13280	703	505
BAY MEADOW FORTUNE CINDY	2-00	305-2X	13480	647	511
BAY MEADOW FORTUNE CINDY	2-00	331-2X	14340	696	545
BAY MEADOW VICTORY IVA	1-11	305-2X	11640	618	412
BAY MEADOW VICTORY IVA	1-11	315-2X	11960	636	424
BAY MEADOW CHEER LARK	2-01	305-2X	14210	711	509
BAY MEADOW CHUCK SONG	2-00	298-2X	12820	636	459
MICKELSEN MAX					
CIRCLE R MAVERICK DARIMAID	6-02	305-3X	20320	1026	651
CIRCLE R MAVERICK DARIMAID	6-02	308-3X	20480	1033	657
MESLEKCIM TELESTAR PRISCILLA	4-06	365-3X	22890	1157	842
MESLEKCIM MARKSMAN HELEN	4-00	305-3X	24300	1194	
MESLEKCIM MARKSMAN HELEN	4-00	316-3X	24840	1221	
SILACCI DONALD V					
TRUSIL N P DAISY	9-07	316-2X	14220	818	477
MAIDEN TELESTARS MONTY-TWIN	6-01	305-2X	17800	828	606
CLARAVALE ROSS COQUILLE	5-02	305-2X	17410	790	596
CLARAVALE ROSS COQUILLE	5-02	361-2X	19450	894	675
SILDONS LEROYS LILLY	5-07	305-2X	18200	881	588
SILDONS TELESTAR MAY	4-11	305-2X	22930	1042	731
SILDONS TELESTAR MAY	4-11	365-2X	25920	1184	834
TRUSIL MASTERS IRIS	5-10	305-2X	18440	886	675
SILDONS JUPITER BETTY	4-07	365-2X	20690	983	687
SILDONS ADMIRAL BRENDA	3-08	365-2X	16390	861	557
TRUSIL TELESTAR CONNIE	4-04	288-2X	18250	948	623
TRUSIL PREMIER TILLY	3-09	294-2X	15030	782	560
TRUSIL PREMIER TRUDIE	3-07	359-2X	19650	1031	724
TRUSIL ADMIRAL CARRIE LOU	3-08	305-2X	16460	876	583
TRUSIL ADMIRAL CARRIE LOU	3-08	365-2X	18360	977	658
TRUSIL JUPITER MILLIE	3-08	305-2X	16400	829	551
TRUSIL JUPITER MILLIE	3-08	365-2X	19040	972	648
SILDONS TELESTAR JEANETTE	4-07	288-2X	17220	827	591
TRUSIL JUPITER TERESA	4-08	305-2X	17220	892	585
SILDONS PREMIER CANDY	4-06	305-2X	17290	860	633
SILDONS PREMIER CANDY	4-06	316-2X	17630	879	647
TRUSIL JUPITER JANET	3-11	305-2X	13940	780	483
TRUSIL JUPITER JANET	3-11	355-2X	15690	877	545
SILDONS TELESTAR BEANIE	2-08	305-2X	16300	784	535
TRUSIL ARTHUR MINNIE	2-11	289-2X	14290	725	465
SILDON TELESTAR LEE ANN	2-09	365-2X	15040	881	577
SILDONS TELESTARS SHAR	3-05	305-2X	14670	783	491
SILDONS PATRICIAN HELENA	2-07	305-2X	13890	710	453
SILDONS PATRICIAN HELENA	2-07	347-2X	15470	794	510
SILDONS JUPITER MICKIE	2-07	305-2X	13300	683	447
SILDONS JUPITER MICKIE	2-07	358-2X	15370	802	524
TRUSIL JUPITER SAMMY	2-08	261-2X	12190	644	425
COLORADO					
FORSYTH W DEAN					
GUERNDEAN FREEDOM ABBYS AMY	2-08	305-2X	14610	701	504
GUERNDEAN FREEDOM ABBYS AMY	2-08	311-2X	14800	712	512
GUERNDEAN TEL BREENA	2-03	305-2X	19270	961	747
GUERNDEAN FREEDOM MIDGE	3-02	305-2X	16850	700	604
GUERNDEAN FREEDOM MIDGE	3-02	365-2X	18960	808	679
GUERNDEAN DIXIE ADML DELEAN-ET	3-01	319-2X	18040	797	674
GUERNDEAN DIXIE ADM DEBBIE-ET	3-05	305-2X	15420	787	568
GUERNDEAN DIXIE ADM DEBBIE-ET	3-05	309-2X	15550	795	573
IDAHO					
BAKER DICK & SONS					
TRIPLE L FAYVOR DENA	6-00	305-2X	18330	865	641
SHADYLAWN KA LAUREN	5-02	304-2X	16850	765	574
SHADYLAWN CA VANITA	2-04	365-2X	17780	746	616
LINCOLN R L & L L EST					
EMRL SEVEN NINE FOUR M BUBBLES	4-04	304-2X	14700	770	568
PLAINVIEW FARM BF ROXIE	3-00	299-2X	15610	610	608
PRITZL JOE					
WESTLYNN CHOICE NORMEL	4-04	305-2X	17070	722	571
WESTLYNN KA NOVICE	2-06	305-2X	14870	638	508
ILLINOIS					
MCCOY BROS					
SUNNY SPRINGS CHOICE ARTIE	2-00	305-2X	12240	621	436
SUNNY SPRINGS CHOICE ARTIE	2-00	316-2X	12620	640	450
MUEHLING RICHARD L					
MUEHLING MEADOWS PREM FLOWER	3-01	305-2X	16390	697	558
MUEHLING MEADOWS ACTION CINNON	2-02	305-2X	14440	658	490
MUEHLING MEADOWS ACTION CINNON	2-02	337-2X	15340	702	521
OFFENHEISER MELVIN L & CHARLICE H					
DERINDA RON DALLAS	2-04	305-2X	15740	581	500
DERINDA RON DALLAS	2-04	311-2X	15980	591	508
DERINDA PREMIUM CLASSY	2-01	365-2X	15120	845	559
DERINDA PREMIUM GS SONATINA	2-04	305-2X	14140	697	537
DERINDA MAXIM HARMONICA	2-00	305-2X	13060	568	453
BOESCHE JIM & CAROL					
PECKS MAVERICK DAISY	4-03	365-2X	21290	1017	797
PECKS R H FLICKER	1-11	305-2X	14500	648	513
ROESCHLEY BROS					
ROES MOR L DENA	4-06	305-2X	15570	807	546
ROES MOR F DOROTHY	2-03	305-2X	13940	635	431
LAESCH BROS					
MALABOO WAY L CATEY	3-06	365-2X	17840	848	630
PARK LAWN DEACON CANDY	2-02	277-2X	14490	623	493
ERDMAN MYRON E					
DAN BA LEE CHOICE MILLIE	4-08	365-2X	19810	886	711
MYOWN ELEVATIONS NAN	4-03	365-2X	20850	1018	786
MYOWN CHESTER BETSY	5-08	305-2X	17740	945	697
MYOWN CHESTER BETSY	5-08	312-2X	18050	961	710
MYOWN RONS HAZEL	2-06	305-2X	15820	677	568
MYOWN RONS HAZEL	2-06	350-2X	17190	749	627
MYOWN LUTHERS HEIDI	2-03	305-2X	14450	599	488
MYOWN LUTHERS HEIDI	2-03	365-2X	16870	714	574
MYOWN DEMANDS SUE	2-01	305-2X	15530	657	525
MYOWN DEMANDS SUE	2-01	308-2X	15650	663	529
MYOWN RONS MARCY	2-02	305-2X	15540	631	522
LAESCH ROGER W					
MARFRED BT DEBBIE	3-08	305-2X	16170	900	630
WAGNER AUDREY D					
WAGNERS W P DIANE	3-07	305-2X	19150	805	697
INDIANA					
ROLLING LEA FARMS INC					
ROLLING LEA DIAMOND LIZA	4-03	365-2X	17420	902	618
DAN BA LEE MILESTONE GINNY	3-08	270-2X	15960	635	513

HAYNES TIMOTHY E				
RICHLANDS TELESTARS FEATHER	3-04 283-2X 14950	789	577
ARKS ACRES WIS TELE JAMIE	2-04 281-2X 13880	752	576
ARKS ACRES VICTORY JUMPER	2-04 305-2X 12820	708	500
HAYNES G DAVID JAMES M & TIMOTHY E			
RICHLANDS BLUE CHIPS CORA	5-07 305-2X 15260	849	564
RICHLANDS SYLVERS ELSIE	4-03 302-2X 15890	908	652
WEAVER VIRGIL C			
VILLA CREST J QUEENIE	7-06 305-2X 18380	907	652
VILLA CREST J QUEENIE	7-06 365-2X 20710	1013	740
VILLA CREST B MELLOW	7-02 305-2X 16190	803	587
VILLA CREST E HARRIET	1-11 332-2X 12590	646	456
WEAVER TRUMAN			
PLEASANT HILL CHOICE CARAMEL	9-03 305-2X 20310	935	685
YELLOW CREEK SWEET HOPE	8-01 305-2X 16390	865	528
YELLOW CREEK CHOICE COLLEEN-TWIN	6-08 365-2X 18310	950	732
YELLOW CREEK M DONELLA	4-11 305-2X 18210	928	587
YELLOW CREEK M DONELLA	4-11 365-2X 20510	1042	663
YELLOW CREEK A VALLIE	2-00 305-2X 16760	695	566
YELLOW CREEK A VALLIE	2-00 365-2X 19230	817	658
WENGER RONALD E			
VALLEY SET M HONDA	6-08 305-2X 18160	818	625
VALLEY SET M HONDA	6-08 365-2X 19630	890	685
VALLEY SET FAYVOR CONNIE	6-05 305-2X 17920	865	602
VALLEY SET HERO DORIS	4-10 305-2X 17050	936	602
VALLEY SET FAYVOR JULIE	4-01 353-2X 17580	848	579
VALLEY SET C ROSIE	3-01 359-2X 14870	768	554
VALLEY SET KA FAWN	2-04 339-2X 15670	707	514
VALLEY SET EMORY HARP	2-02 296-2X 15310	651	494
HOUSER MR & MRS RICHARD L			
TRI HAVEN KA RETA	2-03 305-2X 13780	559	457
TRI HAVEN KA RETA	2-03 316-2X 14210	579	473
KEEFER FORREST J & JANET R			
DAN BA LEE CHUCK ANABEL	3-01 305-2X 18810	846	676
DAN BA LEE CHUCK ANABEL	3-01 318-2X 19360	870	699
RIVERWOOD CORAS MORGAN	2-02 305-2X 11640	664	439
RIVERWOOD CORAS MORGAN	2-02 341-2X 12610	721	477
FRANKS THOMAS JAY			
FRA HIB MALCOLM TRUDIE	2-04 365-2X 15850	818	570
METZGER LOREN & OLIVE			
SOUTH VIEW DIPLOMAT BAB	3-00 305-2X 15460	681	532
SOUTH VIEW DIPLOMAT DEBRA	2-02 282-2X 14270	725	522
SOUTH VIEW DIPLOMAT JULIO	1-11 305-2X 15540	606	462
X50-SOUTH VIEW VICTORY BLY-BDL	2-04 305-2X 14450	625	486
X50-SOUTH VIEW VICTORY BLY-BDL	2-04 354-2X 16030	700	544

IOWA

HEITMAN ALAN P				
OAK DELL MAUD	13-09 305-2X 14050	706	524
OAK DELL MAUD	13-09 365-2X 15620	791	589
GRAF WILLIAM A			
SOUTH LANE MABEL	5-10 305-2X 16860	673	568
SOUTH LANE MABEL	5-10 365-2X 19680	782	665
VOS GARY			
DE GEE RONS TESS	1-11 344-2X 14650	691	580
PLEASANT VALLEY CHOICE RUAN	2-00 365-2X 16650	714	552
MOSS ELDON			
ELJO ELINOR ELLIE	6-05 364-2X 15250	855	569
ELJO NORELDA SHAUN NORMANDY-TWIN	4-02 302-2X 17180	811	626
ELJO EXTRA FREDINE	3-02 305-2X 17090	835	610
ELJO PENDER GLERRY	1-11 305-2X 14390	559	489
ELJO PENDER GLERRY	1-11 306-2X 14420	560	490
BENTLEY ALLAN S			
SUNESLOPE PREMIER BABY	5-01 305-2X 16990	821	592
SUNESLOPE PREMIER BABY	5-01 307-2X 17070	825	595
SUNNYDALES RON SUNNY	3-01 310-2X 16580	599	507
SUNNYDALES TF TANYA	2-00 305-2X 14270	577	488

KENTUCKY

HOCHSTETLER MR & MRS ELMER L				
PENNYRILE DUTCH MILLS DORIS	5-09 305-2X 17510	742	596
PENNYRILE PHAROAHS BESS	4-02 305-2X 15330	764	555
PENNYRILE PHAROAHS BESS	4-02 355-2X 17130	851	622
PENNYRILE JUPITERS JOAN	3-07 341-2X 15720	765	562
PENNYRILE TELESTAR DORRIE	2-11 335-2X 17010	734	642
BRUNDIGE FREEMAN H			
DEWBERRY FARMS FAYVORS LIKABLE	5-08 305-2X 24030	1270	857
DEWBERRY FARMS FAYVORS LIKABLE	5-08 365-2X 27200	1417	971
AQUA VALLEY TD TIPPY	3-05 305-2X 16570	795	517
AQUA VALLEY WJD PEGGY	3-06 305-2X 15440	752	549
AQUA VALLEY JUPITER ROSE	3-02 301-2X 16090	787	585
AQUA VALLEY K A CARRIE	2-05 365-2X 16520	798	577
AQUA VALLEY MAV BETSY	2-03 294-2X 11250	743	410
AQUA VALLEY MAV DEB	2-01 305-2X 13800	664	478
ARROW HEAD P LADY	2-01 305-2X 13390	644	467

LOUISIANA

CAPOEBOSCQ B J				
GOLDEN CAP KING ARTHUR HOPPY	2-04 305-2X 13680	538	476
GOLDEN CAP KING ARTHUR HOPPY	2-04 344-2X 14800	588	514

MARYLAND

BROWN FRANK D JR				
MT ARARAT FANCY CANDACE	3-09 305-2X 15620	708	555
MT ARARAT FANCY CANDACE	3-09 317-2X 15970	727	569
MT ARARAT TELESTAR DAISY	3-06 348-2X 15320	804	552
MT ARARAT TELESTAR DANA	3-08 305-2X 18910	940	692
MT ARARAT TELESTAR DANA	3-08 365-2X 21710	1074	799
SUSQUEHANNA DREAMGIRL	3-07 365-2X 16970	867	599
TOMATE STAR VALOR	3-02 305-2X 13660	704	490
TOMATE BIG TEX JAZZ	3-00 305-2X 14280	701	495
MT ARARAT ROLEX DECCA	3-07 305-2X 15910	877	586
MT ARARAT ROLEX DECCA	3-07 340-2X 17100	938	636
MT ARARAT BIG TEX DIANA	3-03 365-2X 17910	926	633
MT ARARAT ARTHUR DONNA	3-00 299-2X 14930	743	526
MT ARARAT VALOR DOREEN	3-01 250-2X 12390	698	466
MT ARARAT ATLANTIC DINA	3-02 305-2X 13670	731	492
MT ARARAT TELESTAR ELISA	2-03 334-2X 16270	840	595
MT ARARAT VALOR ELAINE	2-06 305-2X 15800	828	560
MT ARARAT VALOR ELAINE	2-06 313-2X 16080	842	571
MT ARARAT VALOR ELA	2-05 318-2X 12950	670	489
MT ARARAT ARTHUR EFFIE	2-06 311-2X 13180	667	457
MT ARARAT BIG TEX EDWINA	2-06 353-2X 16800	807	585
SLATER BILLY P & MARY H			
SLATEWAY MAVERICK HAROT	5-04 305-2X 17350	680	568
SLATEWAY MAVERICK HAROT	5-04 335-2X 18210	729	599
MESSIX WILLIAM B III			
PEMBERTON TF TIARA	2-00 305-2X 16550	892	558
LEVEL SQUARE ASSOCIATES			
LEVEL SQUARE ADMIRAL LUCY	2-07 305-2X 18350	821	654
FREY HARRY L JR & SONS			
ROCKY MAPLE TELESTAR LAURA	7-04 305-2X 17070	751	587
ROCKY MAPLE AD JENNY	3-03 340-2X 14760	768	550
ROCKY MAPLE LOBO BETSY	3-04 303-2X 14900	691	577
ROCKY MAPLE TELESTAR JOLLY	2-01 305-2X 14420	657	492
ROCKY MAPLE TELESTAR JOLLY	2-01 343-2X 15980	731	549
ROCKY MAPLE ANTIETAM TIZZY	2-00 305-2X 16360	633	513
ROCKY MAPLE ANTIETAM TIZZY	2-00 316-2X 16750	648	526
ROCKY MAPLE TELESTAR MILKIE-TWIN	2-00 305-2X 13910	635	507
ROCKY MAPLE TELESTAR MOONIE-TWIN	2-01 305-2X 15640	698	557
ROCKY MAPLE ADMIRAL TUXS	2-00 274-2X 11880	605	445
SCHNEBLY SETH K			
CROWN STONE DEACON MARLENE	4-00 305-2X 15500	713	548
CROWN STONE DEACON MARLENE	4-00 349-2X 17490	816	625
CROWN STONE TEX NORA	3-02 305-2X 15860	750	547
CROWN STONE TEX NORA	3-02 320-2X 16410	779	567
CROWN STONE TEX OAKLAND	2-03 305-2X 14190	571	450
CROWN STONE TEX OAKLAND	2-03 327-2X 14920	605	476

MASSACHUSETTS

FOWLES ELWYN M				
SUNNYDELL PREMIER CIARA	2-05 305-2X 17330	692	587
O BRIEN THOMAS BARRY				
CHEDCO FAYVORS VICKY	3-04 298-2X 18330	801	670
CHEDCO DEACONS PAMELA	2-11 318-2X 15520	612	545
CHEDCO TH FLOWER	2-01 365-2X 17000	785	586

MICHIGAN

FISH JAMES A & ALICE B				
LOCKSHORE TL WINDY	2-02 305-2X 12340	698	482
LOCKSHORE VICTORY GAIL	2-03 305-2X 15980	742	579
SCHWASS JAMES C			
SPRINGDALE PRIDE MABLE	6-02 365-2X 20220	814	733
SPRINGDALE C FUTURE LILA	4-04 305-2X 17990	697	611
SCHUTTE FARMS			
R JOS PREMIER LILY	4-03 249-2X 17270	781	597
R JOS PRESTIGE SHERI	3-03 298-2X 16690	740	586
R JOS JUBILEE NETTIE	3-03 305-2X 16440	742	583
GR-R JOS JUPITER GLADE-TWIN	2-01 305-2X 16750	699	574
GR-R JOS FERNANDO CAROL	3-02 365-2X 18810	978	690
PR-R JOS PREMIER JO	3-03 305-2X 20030	774	677
PR-R JOS PREMIER JO	3-03 340-2X 21020	823	721

MINNESOTA

BARLAU GORDON H & FAMILY				
EVERGREEN FARM LAURA	2-06 305-2X 15640	715	534
MOLNAU STEVEN F & CAROL L				
FREDELLA ISAAC DECIMA	3-02 305-2X 16260	683	537
FREDELLA ISAAC DECIMA	3-02 334-2X 16850	714	561
LUEBKE THOMAS				
EDGEWATER MEADOWS TWL GOLDELOX	6-11 305-2X 20890	1020	700
EDGEWATER MEADOWS TNL KARLA	2-04 305-2X 14470	732	494
PAULSON ELVIN & SONS				
DALEY CREEK S SHEILA	5-00 365-2X 19870	928	699
TENNIS PHIL & SONS				
ALCHRIST CHOICE HEATHER	3-08 365-2X 19250	905	762
ALCHRIST TELE SHEILA	4-00 305-2X 18800	739	690
CROSS GENE				
CROSS LEA FAYVORS ZELLA	2-08 305-2X 15720	671	498
ANDERSON GLEN A				
UP THE CREEK TELESTARS KARLA	3-03 305-2X 17230	734	636
UP THE CREEK MAVERICKS FLAIR	3-00 305-2X 16100	704	612
UP THE CREEK MAVERICKS FLAIR	3-00 328-2X 16730	736	638
KLAUSTERMEIER VICTOR & SONS				
FLOR VICK KINGS SHEILA	1-10 305-2X 12710	608	445
FLOR VICK KINGS SHEILA	1-10 310-2X 12900	618	452
FLOR VICK KINGS SUGAR	2-00 305-2X 14920	707	519
FLOR VICK KINGS SUGAR	2-00 354-2X 16370	773	575
FLOR VICK V SOPHIE	2-00 305-2X 14640	631	516
FLOR VICK V SOPHIE	2-00 316-2X 15010	648	528
LOCH DENNIS & PAM & FAMILY				
SCHWINGERHAMER FARM HARMONY	4-06 305-2X 12800	818	530

Page 34

DHIR PRODUCTION from page 33

RYPKA JEROME A				
OAK GROVE Q IONE	5-04	305-2X 13990	780	539
OAK GROVE Q IONE	5-04	328-2X 14630	816	565
OAK GROVE B PAL	4-09	305-2X 20310	798	683
OAK GROVE INDIANNAS IDALIA	4-02	305-2X 16280	623	506
OAK GROVE INDIANNAS IDALIA	4-02	346-2X 17050	655	534
OAK GROVE BRENDAS BEDILIA	4-01	305-2X 16530	780	574
OAK GROVE ROSAS ROWENA	3-00	305-2X 16410	798	610
OAK GROVE ROSAS ROWENA	3-00	324-2X 17120	840	641
OAK GROVE REGINA	2-01	305-2X 14380	584	479
VOORHEES LEONARD				
LENMAR CHITAS PAT	2-08	305-2X 14990	640	498
LENMAR ROSES ALENE	2-01	305-2X 14220	571	446
LENMAR ROSES ALENE	2-01	323-2X 14730	592	465
TYRRELL HOWARD & DENNIS				
OAK CREST IVIES NESHAMY	8-08	356-2X 17400	878	694
OAK CREST MEATS PEACH	6-09	326-2X 15420	851	570
OAK CREST QUIDS TRACY	3-06	291-2X 15360	768	556
OAK CREST JACKIES UTILITY	2-00	304-2X 14590	589	476
LASKA RICHARD K & FAMILY				
BREEZY POINT FAY	2-01	356-2X 15230	762	540
GR-BREEZY POINT F KELLY	2-00	305-2X 13180	554	417
GR-BREEZY POINT F KELLY	2-00	343-2X 14510	620	467
WIRT RUSSELL J & FAMILY				
MAPLE LEAF DEACON BUBBLOU	6-09	305-2X 16620	795	631
MAPLE LEAF SS SHEILA	5-06	359-2X 18950	734	629
MAPLE LEAF ADMIRAL AMELIA	3-05	305-2X 18740	659	592
MAPLE LEAF ADMIRAL AMELIA	3-05	326-2X 19450	688	618
MAPLE LEAF SR CAROL	2-02	326-2X 12900	687	516
MAPLE LEAF TELESTAR THEADORA	1-10	305-2X 16610	860	613
MAPLE LEAF TELESTAR THEADORA	1-10	307-2X 16700	865	616
MAPLE LEAF KH JAY	2-00	282-2X 14430	627	496
MAPLE LEAF C D BELLE	1-10	305-2X 13960	613	495
WACHHOLZ EARL				
HILL DALE KH DAISY	4-02	305-2X 16120	675	557
HILLDALE L GAIL	4-07	305-2X 17580	736	662
HILLDALE L GAIL	4-07	331-2X 18360	773	693
HILLDALE RONS SHEILA	2-02	305-2X 14570	528	490
HILLDALE RONS SHEILA	2-02	332-2X 15230	553	515
HILLDALE TH ETHEL	2-03	305-2X 15710	729	559
BERNING WALTER & SONS INC				
GREEN WAVES SUPERIOR KANDY	5-11	305-2X 18050	807	625

MISSOURI

UNIVERSITY OF MISSOURI				
FOREMOST KING ARTHUR H BEAUTIE	2-00	305-2X 13300	671	466
FOREMOST KING ARTHUR H BEAUTIE	2-00	306-2X 13330	673	467
SEBAUGH BROS				
SEBAUGH MAVERICK VEGA	4-05	365-2X 17320	873	658
SEBAUGH PREMIER AMELIA	2-09	305-2X 15890	698	543
SEBAUGH PREMIER AMELIA	2-09	365-2X 18440	817	637
PARROTT MR & MRS MARVIN H				
J MAR NELL TELESTAR GINGER	2-07	305-2X 14330	653	506
WATERMAN DONALD L & JUNE				
GR-JU DONS HILDA LIZZIE	4-03	290-2X 16230	696	621
STEWART RILLEY FLOYD				
STEWARTS GORGEOUS	3-05	305-2X 14120	783	558
STEWARTS GORGEOUS	3-05	328-2X 14710	820	587

NEBRASKA

CHAPMAN JAMES E & THOMAS				
CEDAR GROVE CAPTAINS FLIPPER	2-06	305-2X 14830	632	493
KONECKY TOM				
BEAUTY VIEW PREMIER SADIE	3-01	324-2X 14110	761	554

NEW HAMPSHIRE

DUNNING H S				
SUNNYDELL PREMIER FLORETA	5-10	305-2X 20760	927	718
VALLEY FARMS EMMAS LEA	3-01	305-2X 16350	716	604
VALLEY FARMS EMMAS LEA	3-01	345-2X 16990	749	636
CRESCENT FARM				
CRESCENT CHOICE SUNRAY	3-06	305-2X 14500	791	542
CRESCENT CHOICE SUNRAY	3-06	344-2X 15870	873	594
STUARTCLAN MEADOW LARK	1-11	305-2X 13610	649	479

NEW JERSEY

SCOTT EDWARD JR				
E S J HOLLIREXS SHIRLEY	7-11	305-2X 15820	795	565

NEW MEXICO

RASBAND MR & MRS J MACK				
MARI MAC TELESTAR BONNIE	2-03	305-2X 15210	612	513

NEW YORK

HOLCOMB ROBERT E				
HOLCOMBS G CAM	4-10	305-2X 17180	807	673
RIPLEY ROLAND				
RIPLEY FARMS DEACON DAN MURIEL	3-07	305-2X 15600	743	543
MARLINDALE FARM				
GR-BROADBOOKS CY PHYLLIS	6-07	222-2X 15480	614	484
MARLINDALE ADMIRAL KAY	3-08	305-2X 16360	773	598
COON BROS				
SMITHFIELD M BELLA	5-11	365-2X 17710	906	689
SMITHFIELD JUPITER HARMONY	4-06	365-2X 17030	885	644
NEDROW J KEVIN				
NEDROW FARMS CHOICES NINA	8-10	305-2X 19340	1014	641
NEDROW FARMS MAVERICK LIZA	7-09	200-2X 14330	616	452
NEDROW FARMS DEACONS DORA	5-07	365-2X 19350	1064	740
NEDROW FARMS MWT MARSHMALLOW	5-01	305-2X 17210	809	617
NEDROW FARMS MWT MARSHMALLOW	5-01	318-2X 17670	837	637
NEDROW FARMS CHOICES MYSTIC	4-02	362-2X 18970	880	663
NEDROW FARMS TELESTAR PEACE	4-02	305-2X 15780	805	612
NEDROW FARMS CHOICES MANNA	3-01	365-2X 17990	753	636
GR-NEDROW FARMS STARS GAL	1-11	365-2X 17490	696	580
NEDROW FARMS STARS LEIGH	1-11	305-2X 13840	544	454
NEDROW FARMS STARS LEIGH	1-11	327-2X 14420	573	473
P2-CHOICE LUCY	6-02	305-2X 16080	777	594
P2-CHOICE LUCY	6-02	365-2X 18730	916	696
PR-LUCKY GIRL	5-00	305-2X 18090	819	585
GLENSFOOT FARMS INC				
GLENSFOOT ETHEL	2-02	305-3X 17420	694	587
PECK WILLIAM H				
WELCOME VANCE GEORGIA	5-04	365-2X 19120	886	713
WELCOME CHOICE CHRISTA	5-01	305-2X 18580	961	724
WELCOME CHOICE CHRISTA	5-01	365-2X 21530	1116	848
WELCOME BIG TEX AUDRA	3-05	365-2X 18840	858	710
SEAGER JOHN				
CRESTHILL TELESTAR AMY	2-07	305-2X 16520	661	553
CRESTHILL TELESTAR AMY	2-07	359-2X 18490	759	630
TOOLEY RICHARD M				
TOOLITE LUCKYS LORI	5-09	365-2X 20180	944	732
TOOLITE PREMIERS PRINCESS	3-02	295-2X 15190	700	561
TOOLITE PREMIERS PUFF	3-01	305-2X 14310	713	564
TOOLITE PREMIERS PUFF	3-01	306-2X 14330	714	565

NORTH CAROLINA

STOKES E S				
GOLDPRINT CHUCK EMORY	2-05	365-2X 17660	786	589
GOLDPRINT FREEDOM ETTA	2-03	305-2X 14280	642	476
HOYLE ALLEN C				
HIPPS ROYAL BUTTERCUP	4-06	305-2X 19170	683	684
HIPPS RON CHAMPION	2-01	305-2X 17140	637	521

OHIO

RICHARDSON DANA O & SONS				
BALMORALS X CRISTA-TWIN	4-04	305-2X 19390	923	723
SETTLAGE DEAN ALLEN				
WAWASEE FAYVORS JULIE	3-04	305-2X 14720	718	528
WAWASEE FAYVORS JULIE	3-04	349-2X 15810	774	579
AYARS MR & MRS JOHN D & FAMILY				
GR-ROCKIRIDGE PALES ADA	2-04	305-2X 14240	555	483
BARGER DONALD L				
MAYFLOWERS MAVERICK VICKY	5-03	305-2X 15440	849	557
MAYFLOWERS MAVERICK VICKY	5-03	312-2X 15630	861	564
MAYFLOWERS MAVERICK SALLY	4-09	365-2X 17990	968	703
MAYFLOWERS CHOICE BRISTEL	2-03	305-2X 13430	684	503
MAYFLOWERS CHOICE BRISTEL	2-03	329-2X 14310	730	536
RIEGEL PAUL F				
PRIDE N JOY FARMS M LILLY	8-09	305-2X 19420	763	671
PRIDE N JOY FARMS P BONNIE	5-02	305-2X 17430	788	629
PRIDE N JOY FARMS P SHERRILL	4-10	305-2X 18550	804	597
PRIDE N JOY FARMS P SHERRILL	4-10	365-2X 20860	905	678
PRIDE N JOY FARMS STAR PAM	5-03	248-2X 16960	713	572
PRIDE N JOY FARMS CHUCK ROXIE	3-07	278-2X 17830	715	599
LONGACRE PATRICIAN MYRTLE	3-01	305-2X 17100	745	632
PRIDE N JOY FARMS BT PRAISE-ET	2-05	365-2X 14210	778	535
WACHTEL WILLIAM & FAMILY				
SPRING WALK LH ETTA	9-02	305-2X 21460	975	683
SPRING WALK MC AMANDA	4-08	305-2X 17090	809	528
SPRING WALK MC AMANDA	4-08	329-2X 17540	832	547
SPRING WALK T LIBBY	4-05	305-2X 18470	806	614
SPRING WALK T LIBBY	4-05	319-2X 18680	815	622
SPRING WALK M C MINT	4-03	305-2X 16730	836	597
SPRING WALK M C MINT	4-03	326-2X 17290	872	623
SPRING WALK FRANKS GLITTER	1-11	305-2X 13390	626	474
SPRING WALK FRANKS GLITTER	1-11	323-2X 13870	651	493
SPRING WALK FRANKS REBBI	1-11	305-2X 13310	718	467
SPRING WALK FRANKS REBBI	1-11	346-2X 14120	767	500
FETTER RUSSEL M & ETHEL L				
LOCUST HILL FAYVOR LIBBY	4-08	336-2X 17560	723	597
LOCUST HILL WHISPER	4-05	365-2X 20760	1028	749
LOCUST HILL W CLOVER	2-05	365-2X 20460	935	728
LOCUST HILL W JULIE	2-08	305-2X 16370	800	540
LOCUST HILL W MOLLY	2-02	365-2X 16730	782	547
SHERMAN KENTON D				
SHERMA TEL MARGO ELF	5-08	305-2X 20690	892	703
SHERMA TEL MARGO ELF	5-08	365-2X 23190	1008	796
SHERMA CHOICE ELFS CRYSTAL	3-09	305-2X 18960	854	724
SHERMA ADMIRAL CONNIES AMY	3-05	305-2X 15330	760	596
SHERMA ADMIRAL CONNIES AMY	3-05	365-2X 17510	880	683
SHERMA FARM STAR CORAS CANDI	3-03	296-2X 16770	659	559
PR-SHERMA LAD GEE LEEANN	4-05	340-2X 19430	763	661
YOST PETER C & FAMILY				
DAN BA LEE GEORGE JO	4-00	301-2X 20540	761	671
YOSTS EXTRA BILLIE JO	4-00	365-2X 20880	852	719
YOSTS HOPE DIAMOND	1-10	305-2X 14630	636	514
YOSTS HOPE DIAMOND	1-10	311-2X 14850	645	522
RAEMELTON FARM				
RAEMELTON PREMIER LUCKY	4-10	335-2X 17100	866	619
RAEMELTON FAYETTE ALLENE	2-02	305-2X 15760	654	501

ZIEGLER JOHN
FIRESIDE CHUCK CATHY 3-03 305-2X 16290 761 595
FIRESIDE CHUCK CATHY 3-03 306-2X 16320 762 596

KLINGENSMITH DAVID
KLINGENDALE MC MISS 2-04 305-2X 14680 564 475

SHOWALTER RICHARD E
DA BREN TELESTAR JELLYBEAN 2-10 305-2X 17640 906 623

OKLAHOMA

MUNGLE J JENE
MUNGLES RENOS CASEY 4-01 283-2X 17020 584 569

LORENZ VERGIL JR
RED HILL K H WILLA 5-07 305-2X 17450 729 559
RED HILL SAPHIRE 3-02 305-2X 14800 751 519
RED HILL SAPHIRE 3-02 351-2X 16490 834 581

OREGON

MANN ALAN & BARBARA
ABIQUA ACRES P AMBER 5-07 365-2X 19480 820 651
ABIQUA ACRES MNT SHEILA 5-05 365-2X 18420 1013 716
ABIQUA ACRES P LURETA 5-01 365-2X 17940 909 693
ABIQUA ACRES FANCY LORENA 4-01 305-2X 17880 803 633
ABIQUA ACRES FANCY LORENA 4-01 325-2X 18370 827 653
ABIQUA ACRES BAKER NAOMI 2-11 365-2X 19810 987 685
ABIQUA ACRES P ALENA-TWIN 3-00 365-2X 17780 1005 690
ABIQUA ACRES TR SNOFLAKE 2-11 305-2X 16460 777 573
ABIQUA ACRES TR SNOFLAKE 2-11 307-2X 16540 781 576
ABIQUA ACRES VICTORY LOETA 2-00 322-2X 15760 762 544
ABIQUA ACRES APOLLO BERNICE 2-00 305-2X 14960 685 517
ABIQUA ACRES CHUCK GERDA 2-01 305-2X 14070 680 495

CRUICKSHANK DAVID D & DORIS D
D C PREMIER APRIL 6-06 305-2X 16770 937 631
D C TELESTAR TANYA 6-02 305-2X 20000 957 715
D C TELESTAR TANYA 6-02 315-2X 20470 980 732
D C PREMIER HETTIE 4-04 288-2X 16310 827 549
DADO FAYETTE JEANETTE 2-00 305-2X 13810 632 482
DADO FAYETTE JEANETTE 2-00 365-2X 16110 745 567
DADO PENDER TEGAN 2-02 305-2X 16450 658 532
DADO PENDER TEGAN 2-02 325-2X 17040 683 557
DADO PATRICIAN DAYBREAK-TWIN 2-01 293-2X 12950 677 457

BOSCH CARL
KILCHONA Q RAPHAEL 3-11 305-2X 15290 865 577
KILCHONA Q RAPHAEL 3-11 365-2X 17310 996 662
KILCHONA CC TESSA 2-05 305-2X 15550 712 555
KILCHONA CC TESSA 2-05 324-2X 16230 747 584

JOSI ERNEST & SONS
WILSONVIEW RADAR ROSENE 3-04 305-2X 14760 819 557
WILSONVIEW RADAR ROSENE 3-04 322-2X 15500 864 587
WILSONVIEW LEE ALEENE 2-04 365-2X 16910 781 593
WILSONVIEW KING AMBER 2-01 305-2X 14800 622 502
WILSONVIEW KING AMBER 2-01 313-2X 15120 638 513
WILSONVIEW KING MUSIC 2-03 305-2X 16610 848 564

MARSH HOMESTEAD INC
HOMESTEAD Z ANNA 7-02 291-2X 18170 714 606
HOMESTEAD CHUCK JAMIE 3-02 302-2X 16540 704 567
HOMESTEAD PRINCE JANICE 2-07 365-2X 19210 973 743

PENNSYLVANIA

SNIDER BERNARD D
SNIDERS ACTORS KELLY 4-06 305-2X 18120 771 584
SNIDERS ACTORS KELLY 4-06 323-2X 18650 795 603

SMITH RICHARD O
MAPLE KNOLL CHOICE JEM 3-05 305-2X 17920 802 600
MAPLE KNOLL TELESTAR ASTRA 3-05 356-2X 20540 823 651
MAPLE KNOLL ROLEX SHADOW 3-01 298-2X 15790 714 516
MAPLE KNOLL ROLEX DIANA 2-03 305-2X 15520 734 484
MAPLE KNOLL ROLEX DIANA 2-03 318-2X 16050 760 502
MAPLE KNOLL ROLEX SUNNY 2-04 305-2X 15470 751 527
MAPLE KNOLL ADMIRAL NEL 2-01 305-2X 13940 548 453
MAPLE KNOLL ADMIRAL NEL 2-01 312-2X 14190 557 461
MAPLE KNOLL FAYETTE HERTA 1-10 302-2X 13240 567 449

HEMSARTH RICHARD L
TRI DEE BEE KMC GINNY 7-05 305-2X 15610 832 590
TRI DEE BEE KMC TWINNY 5-04 305-2X 18020 782 559

CAMPBELL W B
KEYSTONE VICTORY BIRDINE 2-00 305-2X 14050 606 493
KEYSTONE VICTORY BIRDINE 2-00 353-2X 15430 670 545

GARBER RAY M
GUERNDALE TELESTAR MIKE 5-08 305-2X 16530 779 588
GUERNDALE TELESTAR MIKE 5-08 346-2X 17550 823 628
GUERNDALE PILOT ANETT 5-05 296-2X 14290 798 554
GUERNDALE PILOT ALLIE 4-03 336-2X 17640 818 629
GUERNDALE RENO JILL 4-00 305-2X 19240 733 611
GUERNDALE ADMIRAL DENA 2-01 305-2X 13550 646 492

STUFF RODNEY G
WALNUT LANE B ROSSI 4-05 305-2X 16500 661 575
WALNUT LANE B ROSSI 4-05 329-2X 17260 691 604
WALNUT LANE ADMIRALS CHERRI 3-05 305-2X 16390 822 620
WALNUT LANE ADMIRALS CHERRI 3-05 308-2X 16500 827 625

GARBER FRED
GUERNDALE RENOS CANARY 4-01 305-2X 17740 825 621
GUERNDALE ADMIRALS BETSY 3-06 299-2X 16190 880 608
GUERNDALE SUPREMES FAITH 2-00 305-2X 13650 648 502
GUERNDALE SUPREMES FAITH 2-00 316-2X 14050 670 520
GUERNDALE ADMIRALS INDIGO 2-05 305-2X 16070 593 514
GUERNDALE ADMIRALS INDIGO 2-05 347-2X 17830 659 578

WITMER RAYMOND F & LOUISE A
PENN DEL VESUVIUS BETTY 6-03 305-2X 17220 631 543
PENN DEL NOTARYS MINUET 5-01 305-2X 15380 805 549
PENN DEL NOTARYS MINUET 5-01 315-2X 15660 822 560

GARBER KENNETH B
WILLOWS NOBLE PEARLY 8-04 305-2X 22610 1122 714
WILLOWS FAYVOR BRETTA 6-03 314-2X 15980 813 556
WILLOWS PREMIER ORCHID 3-01 305-2X 14510 713 525
WILLOWS PREMIER ORCHID 3-01 357-2X 16080 794 592
WILLOWS TELESTAR ISABEL 2-04 305-2X 15500 724 511

LINDE K D & ELSE
LINDENHOF CHOICE OLGA 3-02 305-2X 15790 864 630
LINDENHOF CHOICE OLGA 3-02 346-2X 17200 945 691
LINDENHOF KING ARTHUR LUCY 2-11 305-2X 16520 697 546
LINDENHOF KING ARTHUR LUCY 2-11 311-2X 16670 705 551
LINDENHOF FREEDOM AMERETTO 3-01 203-2X 13140 530 414
LINDENHOF T LANCE NUGGET 1-09 305-2X 14460 680 530
LINDENHOF T LANCE NUGGET 1-09 350-2X 15900 752 587

TROTACRE FARM
TROTACRE GAL 3-00 305-2X 15350 615 511
TROTACRE REBA REVA 2-02 305-2X 16930 674 559
MOHN M B TAMMY 2-02 305-2X 16800 743 605

SMITH ROBERT B
LEBANON VALLEY HOLLI VIRA 5-07 305-2X 18550 837 575
LEBANON VALLEY ROLEXS BETH 4-00 305-2X 13810 768 493
LEBANON VALLEY ROLEXS BETH 4-00 354-2X 15040 842 540
LEBANON VALLEY STAR ELSIE 3-03 305-2X 17940 939 631
LEBANON VALLEY STAR ELSIE 3-03 330-2X 18730 983 664
LEBANON VALLEY FAYETTE SAL 2-04 285-2X 15020 636 478

SOUTH CAROLINA

THORNWELL ORPHANAGE
LUSHACRES RENUS DUCHESS 7-09 305-2X 17820 795 655
ARMWOOD CHOICE FLODELL 4-11 305-2X 17360 819 626

MCCASKILL A L JR
LYNDALE RQ BOBBIE 11-01 300-2X 15370 660 468
LYNDALE BF VIET 6-08 365-2X 20540 704 679
LYNDALE JUPITER LEIGH 4-10 305-2X 17710 774 613
LYNDALE DR C VICTORIA 3-08 365-2X 17900 887 660
LYNDALE PLAYBOY HANNA 3-03 365-2X 18360 903 633
LYNDALE PATRICIAN LEE 3-02 302-2X 15450 703 523
LYNDALE FREE BENA 2-11 329-2X 16900 757 559
LYNDALE CHOICE AR STAR 3-02 296-2X 14640 665 481
LYNDALE VICT STAR 1-11 353-2X 17320 761 596
LYNDALE FAYETTE VIC 2-01 305-2X 15340 703 488
LYNDALE NAUTILUS FLOSS 2-00 271-2X 12480 483 373

HAMM PERRY M
MYRTLEDALES FAYETTE JELLY 3-06 365-2X 18050 899 658
MYRTLEDALES D HELPER 4-00 248-2X 14320 734 550
MYRTLEDALES A DERRIE 3-01 305-2X 16550 840 591
MYRTLEDALES A DERRIE 3-01 340-2X 17540 884 626
MYRTLEDALES A JAZMA 3-02 305-2X 15160 781 567
MYRTLEDALES A JAZMA 3-02 316-2X 15400 792 577
MYRTLEDALES ACTION MORIA 2-02 305-2X 13720 676 491
MYRTLEDALES ACTION MORIA 2-02 320-2X 14210 699 507
MYRTLEDALES DANDY HELENE 2-00 305-2X 11970 616 440
MYRTLEDALES DANDY HELENE 2-00 365-2X 13990 713 513
MYRTLEDALES PENDER BEA 1-10 305-2X 13010 590 447

HORSEY BONNIE B
PR-B & B GINGER SNAP-TWIN 2-01 305-2X 14260 600 520
PR-B & B GINGER SNAP-TWIN 2-01 306-2X 14300 602 522

CLEMSON UNIVERSITY
CLEMSON JUPITER NOTORIOUS 5-01 305-2X 21870 926 731
CLEMSON JUPITER NOTORIOUS 5-01 365-2X 24640 1044 834
CLEMSON WELCOME PHOEBE 3-00 305-2X 15210 675 547

HIPP ALLEN H
HIPPS EMORY BUTTER NUT 2-02 305-2X 14560 628 509
HIPPS EMORY BUTTER NUT 2-02 325-2X 15210 664 535
HIPPS TELESTAR MISTY 2-03 365-2X 21800 950 773

FOWLER GEORGE W JR
BUTLER HILL EX QUEBETTE 5-07 303-2X 15930 791 563
BUTLER HILL MERV BESS 3-08 365-2X 15680 820 582
BUTLER HILL BT QUEST 3-02 297-2X 16050 752 546
BUTLER HILL KH QUIN 2-11 365-2X 18610 819 660
BUTLER HILL JUP BUBBLES 3-01 305-2X 14750 764 561
BUTLER HILL ADM BOBBE 2-11 305-2X 13150 683 488
BUTLER HILL ADM BOBBE 2-11 333-2X 14060 728 522
BUTLER HILL J GRACIE 3-00 305-2X 13980 769 515
BUTLER HILL J GRACIE 3-00 365-2X 15950 879 591
BUTLER HILL FRIDAY ISTEE 2-00 305-2X 13950 631 438
BUTLER HILL FRIDAY ISTEE 2-00 349-2X 15300 695 484

MILLS FRED T
MARFRED EXTRA PERKY 5-05 365-2X 21800 939 738
MARFRED FAYVOR HELENE 5-06 305-2X 13510 758 465
MARFRED FAYVOR HELENE 5-06 330-2X 14350 809 496
MARFRED F D BOUQUET 4-09 305-2X 16470 922 608
MARFRED F D BOUQUET 4-09 345-2X 17640 990 659
CMFA LEADER CHRISTY 4-09 305-2X 19870 85' 681
CMFA LEADER CHRISTY 4-09 359-2X 21740 942 752
MARFRED DIXIE IRIS 3-01 305-2X 16160 728 552
MARFRED DIXIE ALLIE 2-10 305-2X 14080 706 477
MARFRED DIXIE ALLIE 2-10 338-2X 15020 757 514
MARFRED LWD NICOLE 2-05 305-2X 15810 611 506
MARFRED LWD NICOLE 2-05 318-2X 16380 637 525
MARFRED BT LONI 2-04 363-2X 15800 774 565
MARFRED ADMIRAL HEIDI 2-03 288-2X 15040 613 474
MARFRED RON MAVIS 2-05 298-2X 13660 610 462
MARFRED NAUTILUS DAISY 1-09 291-2X 12460 526 413

MITCHELL BROTHERS
RUDANKS JAY ARNIE 12-04 305-2X 20170 833 725
RUDANKS JAY ARNIE 12-04 365-2X 22910 952 829
RUDANKS PATRICIAN JOLENE 5-08 305-2X 19640 617 619

Page 36

DHIR PRODUCTION from page 35

MAINE

GARDINER ROBERT H				
OAKLANDS R ALICE	4-00	290-2X 18840	745	602
OAKLANDS JENNIE	4-02	305-2X 17000	644	585
OAKLANDS KA JODY	2-00	305-2X 14700	665	502
OAKLANDS BIGSHOT TESS	2-00	291-2X 11200	626	493
OAKLANDS CYCLONE PAULA	2-00	357-2X 14930	734	585
WHITCOMB COLBY & LOIS				
WABANAKI PQ SUPER HOLLY	5-11	335-2X 16930	820	632

TENNESSEE

MCKENZIE CAROLINE				
CARR CREEK BENEFIT JO	2-07	343-2X 18740	678	695
CARR CREEK BENEFIT DANA	2-08	335-2X 15490	653	547

TEXAS

LAVON FARMS				
SHADY VIEW TJ CHERRIES SWEETIE	4-10	305-2X 16460	693	567
SHADY VIEW TJ CHERRIES SWEETIE	4-10	310-2X 16670	701	574
LAVON FARMS T D HEMY	3-04	304-2X 16910	646	547
LAVON FARMS JIM ELA	3-02	276-2X 16030	624	529

VERMONT

BURGESS ALMON C				
SPRINGROCK SPRITES SPARKLE	5-02	305-2X 16530	796	588
SPRINGROCK SPRITES SPARKLE	5-02	358-2X 17820	867	642
DARLING RAYMOND & MARY ANN				
WINDSONG FAYETTE HEATHER	2-01	305-2X 13790	606	486
WINDSONG FAYETTE HEATHER	2-01	365-2X 15980	710	574
BIGELOW DONALD A				
ROYAL TERRACE TEL ABBIE	5-04	305-2X 16660	836	623
ROYAL TERRACE TEL ABBIE	5-04	365-2X 19030	970	717
ROYAL TERRACE TEL NORMA	4-01	305-2X 17140	827	632
ROYAL TERRACE TEL NORMA	4-01	328-2X 17780	869	658
ROYAL TERRACE F MOLLY	3-06	305-2X 18010	832	636
ROYAL TERRACE TEL VELMA	3-01	305-2X 15750	731	582
ROYAL TERRACE TEL VELMA	3-01	338-2X 16480	768	614
ROYAL TERRACE D F NELLY	3-00	305-2X 16000	727	548
ROYAL TERRACE D F NELLY	3-00	346-2X 16800	779	580
ROYAL TERRACE J BECKY	3-02	297-2X 13960	719	515
ROYAL TERRACE VICS ELLIE	2-05	287-2X 14730	707	535
ROYAL TERRACE COMMANDO NEWT	2-00	305-2X 13510	688	451
ROYAL TERRACE COMMANDO NEWT	2-00	319-2X 13920	712	464
ROYAL TERRACE CHOICE MERTYL	2-01	305-2X 15190	810	550
ROYAL TERRACE TEL MAGGIE	2-02	305-2X 13790	701	508
ROYAL TERRACE PATTONS DEEDE	1-11	305-2X 14170	603	474

VIRGINIA

BRUBAKER D LYNN				
BRAEHEAD MAVERICK CHRISSIE	6-11	305-2X 16770	845	558
SHENMONT MAVERICK FERN	3-10	305-2X 14610	731	521
SHENMONT MAVERICK FERN	3-10	352-2X 15520	782	557
SHENMONT TELESTAR RITZ-ET	3-10	305-2X 16730	805	605
AMPWOOD ADMIRAL DENA	3-03	305-2X 16740	755	585
HAR FARM ASSOCIATES				
HAR FARM C TISHS GAITHA	6-03	301-2X 18980	890	688
HAR FARM C PATSYS MARION	4-04	305-2X 16370	721	568
HAR FARM A CHRIS RAMONA	3-04	305-2X 15400	682	534
HAR FARM A CHRIS RAMONA	3-04	312-2X 15620	693	542
HAR FARM T JENNIES RUBY	3-00	305-2X 14000	691	521
HAR FARM T JENNIES RUBY	3-00	322-2X 14640	726	546
HAR FARM B ELOISES VERLA	2-05	300-2X 13310	674	504

WASHINGTON

EDWARDS DAVID D & GLORIA E				
FIVE STAR M MINNIE MOO MOO	5-05	365-2X 21300	956	776
FIVE STAR TELESTAR AMANDA	5-02	305-2X 18330	953	665
FIVE STAR JADA FABERGE	2-03	305-2X 15800	779	598
PR-FIVE STAR RADAR MAGIC	3-08	302-2X 17160	812	675
FAR WEST FARMS INC				
FAR WEST MAJESTIC BERNIE	4-09	320-3X 21130	909	646
VALLEY GEM FARMS				
VALLEY GEM CHOICE HONEYBEE	5-08	305-2X 15810	841	608
VALLEY GEM TELESTARS TAMONA	4-04	305-2X 16090	872	605
VALLEY GEM FABIANS STAR	3-04	305-2X 16030	764	567
LONGMEDO GUERNSEYS INC				
LONGMEDO CINDEE PINE	7-01	305-2X 16610	872	562
LONGMEDO TRIX F AMBER	4-03	305-2X 17690	847	571
LONGMEDO PINE J BRANCH	3-00	305-2X 12930	719	430
LONGMEDO PINE J BRANCH	3-00	338-2X 13960	777	471
LONGMEDO FLAME J CASEY	3-00	296-2X 14880	719	525
LONGMEDO CALICO C SAPHIRE	2-04	305-2X 17420	824	563
LONGMEDO WHISPERS C ALLIE	1-11	290-2X 13450	599	456
LONGMEDO HAZEL C PEANUTS	2-01	305-2X 14980	712	492
LONGMEDO HAZEL C PEANUTS	2-01	324-2X 15830	755	521
MCMONIGLE CECILE M & CHARLES C				
MAXVALES MC MAXIE	4-04	305-2X 18040	746	628
VAN MERSBERGEN MARK				
EMRL SEVEN NINE FIVE MIN JANET	4-03	305-2X 17880	834	630
EMRL SEVEN NINE FIVE MIN JANET	4-03	365-2X 20790	971	741
MARKWELL B MARSHA	3-04	365-2X 17830	854	636
MARKWELL M THADIE	3-04	304-2X 14020	799	554
MARKWELL B TRUDY	3-04	364-2X 18600	850	648
ROZELYN FARM				
ROZELYN SUPREME DORIS	6-03	305-2X 18310	710	643
ROZELYN SUPREME DORIS	6-03	333-2X 19500	759	684
ROZELYN ABLES BOBBY	5-05	305-2X 20870	945	727
ROZELYN ABLES BOBBY	5-05	365-2X 24140	1105	838
ROZELYN M C TRACY	4-09	305-2X 16560	763	598
ROZELYN H LOTTIE	4-03	305-2X 16090	665	569
ROZELYN H LOTTIE	4-03	365-2X 18050	764	639
ROZELYN H BLONDIE	3-11	347-2X 16480	786	590
ROZELYN ABLES WILEEN	4-01	305-2X 19910	937	739
ROZELYN CHIEFS BETSY	3-01	305-2X 17150	747	636
ROZELYN CHIEFS BETSY	3-01	365-2X 20110	878	744
ROZELYN PRINCE DELORES	3-02	305-2X 18120	800	637
ROZELYN MCD JEANNE	2-00	315-2X 14190	620	484
ROZELYN ABLES BEVERLY	1-11	356-2X 17230	747	570
LANCASTER MYRON W				
ROZELYN MASTER VICKI	7-11	213-2X 15010	699	467
OLYMPIC VIEW T FANCY	7-00	287-2X 16240	851	557
OLYMPIC VIEW J HILDA	6-03	305-2X 24450	1015	820
OLYMPIC VIEW J HILDA	6-03	331-2X 25590	1067	864
FAR WEST L GLOSS	5-10	305-2X 19410	896	635
FAR WEST L GLOSS	5-10	365-2X 21580	1010	709
OLYMPIC VIEW M BOO	5-04	304-2X 17800	816	588
OLYMPIC VIEW M DIANA	5-03	305-2X 16240	918	637
OLYMPIC VIEW M DIANA	5-03	313-2X 16500	935	649
OLYMPIC VIEW D F RAML BEVERLY	5-02	224-2X 16230	781	526
OLYMPIC VIEW BAKER DORIS	4-07	305-2X 16630	861	610
OLYMPIC VIEW M CASEY	4-11	305-2X 17900	875	607
OLYMPIC VIEW BAKER FRILL-TWIN	4-06	305-2X 17010	721	568
OLYMPIC VIEW BAKER FRILL-TWIN	4-06	323-2X 17470	745	585
OLYMPIC VIEW BAKER SHANE	4-06	305-2X 15550	784	589
OLYMPIC VIEW BAKER SHANE	4-06	316-2X 16010	809	607
GR-OLYMPIC VIEW A BRETA	4-04	358-2X 19570	956	658
OLYMPIC VIEW JUP BETH	4-06	298-2X 16570	821	576
OLYMPIC VIEW ADRIAN SHAMROCK	3-10	305-2X 18140	826	596
OLYMPIC VIEW J MAYA	4-00	305-2X 17170	917	596
OLYMPIC VIEW TYE FASHION	3-05	303-2X 16850	908	645
OLYMPIC VIEW ADRIAN ROXY	3-09	305-2X 15420	806	581
OLYMPIC VIEW ADRIAN ROXY	3-09	338-2X 16480	866	619
GR-OLYMPIC VIEW P KERRY	4-06	305-2X 17230	818	615
OLYMPIC VIEW RADAR ELITE	3-05	288-2X 16430	872	646
OLYMPIC VIEW P HONDA-TWIN	3-05	304-2X 15960	795	562
ROBINDELL TYE DELORIS	3-06	305-2X 17320	808	578
ROBINDELL P TRIM	3-06	305-2X 16560	796	578
GR-OLYMPIC VIEW A STAR	3-05	305-2X 19470	1110	713
GR-OLYMPIC VIEW A STAR	3-05	322-2X 20110	1151	737
WINCREST VOLCANO ROZA	3-07	305-2X 16910	747	547
WINCREST VOLCANO ROZA	3-07	365-2X 19270	862	629
ROBINDELL AD BERTHA-TWIN	2-04	305-2X 15210	752	489
ROBINDELL AD BERNA-TWIN	2-01	365-2X 18000	813	603
OLYMPIC VIEW AD PATIENCE	2-03	290-2X 13440	777	528
PR-OLYMPIC VIEW D SANDY	10-05	305-2X 14410	753	525
PR-OLYMPIC VIEW D SANDY	10-05	308-2X 14500	758	529
WINTERS KENNETH J				
FAR WEST PREMIER REGINA	5-03	305-3X 21440	975	729
FAR WEST PREMIER REGINA	5-03	336-3X 22720	1034	775
KNIGHT KEITH				
KELAND FARMS HOLLIREXS VERTA	11-11	305-2X 16470	763	551
KELAND FARMS DEACON LIBBY	6-10	347-2X 20980	989	759
KELAND FARMS LEONARD DORRIE	3-10	305-2X 13100	765	527

WISCONSIN

LAESCH PHIL				
HICKORY GROVE F CHAMP DELITE	10-04	365-2X 21000	879	787
LAESCHLAND HFB ROSEBUD	5-04	361-2X 24350	1116	846
LAESCHLAND HERO ANGEL	5-03	305-2X 19320	867	665
LAESCHLAND HERO ANGEL	5-03	342-2X 20660	932	714
LAESCHLAND KM ROBERTA	4-03	305-2X 19560	812	636
LAESCHLAND EXTRA LOUISE	4-00	305-2X 19500	869	715
LAESCHLAND EXTRA LOUISE	4-00	332-2X 20550	920	759
LAESCHLAND CORA LOU	2-00	305-2X 14730	654	539
LAESCHLAND CORA LOU	2-00	339-2X 15810	706	581
LAESCHLAND CORA RAINBOW	2-00	365-2X 18360	754	617
PR-LAESCHLAND HERO SALLY	5-04	365-2X 20540	924	751
SMITH WARREN A				
CITY VIEWS MONITORS MARSHA	7-08	345-2X 18440	793	616
PATEY EDWIN J				
FARVIEW FAYETTES JACKIE	2-05	305-2X 15720	622	521
COSTELLO JAMES D				
JIMCO DARI DAISY	10-11	305-2X 19230	803	602
JIMCO TELESTARS THELMA	4-00	305-2X 19110	792	658
JIMCO FLAMES FAME	2-02	305-2X 16920	700	547
JIMCO PENDERS PAULETTE	2-02	305-2X 15150	722	507
HOARD W D & SONS CO				
DAIRYMAN TELESTAR JUDY	6-07	305-2X 16060	849	608
DAIRYMAN CHOICE NANCY	5-10	305-2X 22910	1018	746
DAIRYMAN CHOICE NANCY	5-10	316-2X 23090	1026	752
DAIRYMAN PREMIER LOLLIE	4-03	305-2X 16880	882	604
DAIRYMAN RON SONIA	3-01	305-2X 16380	657	554
DAIRYMAN RON SONIA	3-01	313-2X 16530	664	561
DAIRYMAN CAPTAIN JOYANA	2-03	305-2X 15520	704	519
DAIRYMAN CAPTAIN JOYANA	2-03	306-2X 15560	706	520
DAIRYMAN ADMIRAL SANDRA	1-11	350-2X 14130	756	495
SCHWEMMER GLEN				
FAUNROWS B DELIGHT	5-00	246-2X 16040	676	574
GRISWOLD THOMAS A SR				
TAG LANE TEL NELL	3-11	365-2X 19720	880	712
TAG LANE FAY LINROSE	2-00	305-2X 14480	577	481
PRALLE BERNARD & MARY				
FAUVER HILL TH BOBBIN	7-07	305-2X 21220	828	682
FAUVER HILL TEL PROMISE	4-04	305-2X 20800	924	741
FAUVER HILL TEL PROMISE	4-04	348-2X 22610	1010	815
GREEN VALLEY CHOICE FAIRY	3-11	305-2X 18300	882	678
GREEN VALLEY CHOICE FAIRY	3-11	338-2X 19540	945	728
WESGRAY CHOICE VICKY	4-04	305-2X 18190	761	600
FAUVER HILL CHOICE SILVIE	2-10	305-2X 15030	658	531
FAUVER HILL CHOICE SILVIE	2-10	365-2X 16680	741	597
FAUVER HILL PAT FLORET	2-07	305-2X 16990	715	561
BORGWARDT GERALD W				

FAIRVIEW B MAVERICK LYNNETTE	6-07	360-2X	21050	883	726
FAIRVIEW TELESTARS LADY	3-01	305-2X	17270	907	730
FAIRVIEW FAYVOR CHERUB	2-00	305-2X	14720	646	533
LAROCHE LEONARD & PAULETTE					
BLOSSUM HILL RON SALLY	2-04	305-2X	24960	982	867
BLOSSUM HILL CHET LIL JANEY	2-00	305-2X	18100	745	669
ZIRK DAVID					
ZIRKMEADS CHERYL	3-07	305-2X	16400	848	636
ZIRKMEADS BUNNY	2-06	305-2X	15110	662	518
ZIRKMEADS BUNNY	2-06	306-2X	15150	664	520
SCHUMAKER JOHN					
PIERCE FARMS O SPARKLE	6-01	305-2X	19450	876	712
PIERCE FARMS J JAYNE	4-11	305-2X	17540	907	648
PIERCE FARMS E PANDORA	4-02	343-2X	16220	895	623
PIERCE FARMS Q EDNA	4-05	305-2X	14950	840	570
PIERCE FARMS D J VALIANT	4-00	305-2X	15860	767	574
GR-PIERCE FARMS O MYSTIC	4-01	305-2X	15360	848	562
PIERCE FARMS S PILOT	3-04	305-2X	18980	902	639
PIERCE FARMS J SANDRA	2-06	329-2X	13180	742	565
PIERCE FARMS A MICKEY	2-07	305-2X	14920	737	547
JENSEN EUGENE W					
LEVEL GOLD BILLYS CLAUDINE	7-06	305-2X	18810	812	675
GR-LEVEL GOLD QUANTITY TRISH	9-08	305-2X	15160	887	541
LEVEL GOLD QUANTITYS TANJA	3-04	365-2X	17590	873	653
AR CLAR QUANTITY INNGIE	2-03	305-2X	15620	656	563
PR-LEVEL GOLD MAVERICK JOY	6-07	365-2X	20590	975	778
JENSEN DALE A					
JENSGOLDEN TELESTAR HOLIDAY	4-08	365-2X	18400	891	690
JENSGOLDEN DR PEPPER ZOLA	2-05	305-2X	15280	573	464
JASURDA FRANK					
ROYAL ACRES CHOICE MELANIE	2-08	365-2X	17200	813	583
ROYAL ACRES CHOICE JEANNA	3-02	305-2X	15760	756	588
LURVEY THOMAS & MARY					
BOULDER WERN HI EX LEADER	6-00	305-2X	16610	858	631
MCCABE LARRY					
MANY HILLS E E ESTEE	5-10	305-2X	16910	840	609
MANY HILLS E E ESTEE	5-10	312-2X	17120	851	617
WENDT JAMES H					
COZY NOOKS P CLOUD	4-01	365-2X	19240	835	685
WILLIAMS JOSEPH D					
GR-RAMONA OF ROLLING MEADOWS	5-00	305-2X	16840	852	632
KNIGGE CHARLES					
WISPRIDE EMORY COLLY	2-01	310-2X	12890	646	393
WISPRIDE CHOICE CAROL	2-01	305-2X	14520	665	516
WISPRIDE CAPTAIN CARRIE	2-00	305-2X	13250	719	447
WISPRIDE CAPTAIN CARRIE	2-00	347-2X	14590	795	496

Appraisal Results

November-December 1987	90s	80s	70s	60s	50s	Total
Indiana						
Cochard, Jan E. & Family, Greenfield	0	6	6	0	0	12
Conder, Dallas & Family, Bloomington	0	2	0	0	0	2
Richland Farms I, Garrett	0	11	31	12	0	54
Richland Farms II, Garrett	0	11	21	4	0	36
Hochstetler, Lamar L., Nappanee	0	2	9	0	1	12
Houser, Mr. & Mrs. Richard L., Bryant	0	5	9	1	0	15
Howell Larry, Bremen	0	9	6	2	0	17
Lambrecht, Paul & Family, Bedford	0	15	9	3	1	28
Lipply-Ayars Dairy, Silver Lake	2	32	29	2	0	65
Sunny Da Farms, Inc., Bryant	1	2	1	0	0	4
Weaver, Truman, Goshen	2	14	5	0	0	21
Kentucky						
Berryman, Stuart P., Nicholasville	0	13	4	2	0	19
Brundige, Freeman H., Fulton	3	13	7	4	0	27
Hochstetler, Melvin L., Allensville	2	14	8	0	0	24
Peyton, Larry R, Harrodsburg	0	18	24	6	0	48
Walker, Botts, Glasgow	0	7	5	1	0	13
New York						
Ripley, Roland, Cortland	4	35	17	0	0	53
Wetherwax, Ronald, Wyoming	1	7	2	0	0	10
North Carolina						
Davis, Bill	0	2	2	0	0	4
Hoyle, Allen C., Vale	0	5	5	0	0	10
Ohio						
Kohler, Lee & Family, Baltimore	2	14	9	0	0	25
Sherman, Kenton D., Bellevue	0	5	8	0	0	13
Zalar, Stephen F., Millersburg	0	6	14	7	1	28
South Carolina						
Fowler, George W. Jr., Saluda	3	31	19	0	0	53
Horsey, Bonnie B., Cope	0	9	8	2	0	19
Lutz, Herby D., Chester	1	5	2	0	0	8
McCaskill A. L. Jr., Bishopville	0	16	25	1	1	43
Tennessee						
Burrow, John R., South Fulton	0	5	4	2	0	11
Harrell, Eric D., Bell Buckle	1	3	3	1	2	10
Long, Steven, Ethridge	0	4	2	2	0	8
McKenzie, Caroline, Cleveland	1	17	10	3	0	31
Stickley, Allen W., Bluff City	0	8	4	0	0	12
Wisconsin						
Bollech, James & Doris, Athens	0	8	8	0	0	16
Carlson, Glenn E., Grantsburg	0	13	14	1	0	28
Gonske, Kenneth L. & Robert G., Rice Lake	1	14	30	11	0	56
Gotlibson, Gordon & Helen, Elk Mound	2	17	11	2	0	32
Handschke, Calvin, New London	0	6	11	4	0	21
Hellendrung, Thomas, Ridgeland	1	12	13	1	0	27
Hoard, W. D. & Sons Co., Fort Atkinson	3	25	16	0	0	44
Jasurda, Frank, Phillips	1	7	13	0	0	21
Jensen, Dale A., Amery	1	16	10	0	0	27
Jensen, Eugene W., Balsam Lake	0	21	11	1	0	33
Krull, Jack L., Bonduel	1	35	28	6	0	70
Laesch, Phil, Curtiss	3	15	2	0	0	20
Lantz, George W., Ellsworth	0	6	6	2	0	14
La Roche, Leonard J., Athens	2	4	0	0	0	6
Massop, Jim & Jayne, Athens	0	6	12	1	0	19
Nelson, John E., Westboro	0	7	8	0	0	15
Peterson, Randy L. & Kelly Jo, Wilson	1	8	4	1	0	14
Rudesill, Harley E., Baldwin	0	7	8	0	0	15
Schumaker, John, Ellsworth	0	9	8	2	0	19
Swyers, Harry & Margaret, Amery	0	6	4	1	0	11
University of Wisconsin, Madison	0	1	0	0	0	1
Van Patter, Harold, Glen Flora	0	17	10	0	0	17
Wegner, Jerry, Pittsville	0	3	3	2	0	8

Registration Activity Up In 1987

During 1987, 20,287 Guernseys were registered with the American Guernsey Association (AGA). This showed an increase of 23 percent over 1986 figures. The AGA also received 6,714 transfers, an increase of three percent over the previous 12-month period.

The state which recorded the most registrations and transfers was Wisconsin. Twenty-two percent or 4,530 of the registered Guernseys in United States hailed from America's Dairyland. During the year, 943 animals were transferred to Wisconsin breeders.

Minnesota breeders registered 13 more animals than did breeders from Pennsylvania. The totals were 1,936 and 1,923, respectively. Rounding out the top five states for registration activity were Ohio with 1,199 and 1,077 for Iowa. These five states compiled 52.7 percent of all registration papers processed during 1987.

Pennsylvania breeders bought 585 animals to finish second in the transfer category behind Wisconsin. These figures edged out Minnesota breeders by 84 transfers. Breeders in Michigan and Ohio recorded 466 and 429 transfers, respectively. Nearly 44 percent of the transfer work originated in these five states.

A complete summary of registration activity will be available in the annual report to be presented at the 1988 annual meeting in Blaine, Washington.

Correction Notice

Donnybrook Farm in Platteville, Wisconsin, is owned by the Neal Schuller Family and E. R. (Dick) Barden. The telephone number is (608)348-7109. This information is a correction from the Donnybrook Farm ad in the Wisconsin Directory, an insert in the December 1987 Journal.

Appraisal results for David Zirk of Elroy, Wisconsin, were incorrectly printed in the February 5, 1988 Journal. He had 1 90, 4 80s and 10 70s cows appraised.

Several animals were not included in the January 1988 type evaluations. An error was made by the American Guernsey Association in compiling the type data from herds appraised in November 1987. This information was not sent to USDA. Therefore, some cows did not have cow indexes for type and Cow Performance Indexes (CPI) calculated. A number of cows also were excluded from the sire type proofs. The AGA has taken steps to prevent this error in the future.

Four Winds Farm

Honorable Mention All-American and
Res. Jr. All-American Senior Heifer Calf
Honorable Mention Jr. All-American Sr. Yrl. Heifer
WILLIAM & CLARK VILTER & FAMILIES
N56 W30020 Hwy. K. Hartland, WI 53029
Telephone (414) 367-2803

Enter Guernsey Gate In '88
Blaine, Washington • May 25, 27, 28, 1988

111th AGA Convention Schedule of Events

Wednesday, May 25

Time to be announced AGA Board of Directors Meet
1:00 p.m. Registration opens
7:00 p.m. President's Reception, courtesy Pacific NorthwestGBA
7:00 p.m. Youth Pool and Pizza Party, courtesy of Western Guernsey Sires

Thursday, May 26

Breakfast on your own, continental breakfast available
7:30 a.m. Tour to Victoria, British Columbia, Canada
7:30 p.m. Harbor-side Salmon Barbecue

Friday, May 27

8:00 a.m. Youth Quiz Bowl
9:00 a.m. Educational Forum
Doug Wilson, 21st Century Genetics
Art Runestrand, Georgia-Pacific Corporation
10:30 a.m. Tour The Town of Lynden and Style Show
11:00 a.m. Farm Tours and Picnic Lunch
6:30 p.m. Youth Banquet
9:30 p.m. Dance

Saturday, May 28

9:00 a.m. Youth Breakfast followed by Junior Meeting
9:00 a.m. AGA Annual Meeting
Noon Award's Luncheon
2:00 p.m. National Convention and National Heifer Sales

To make room reservations contact the convention headquarters, The Resort Semi-ah-moo, P.O. Box 790, 9565 Semi-ahmoo Parkway, Blaine, Washington 98230, telephone (206) 371-2000. Rooms start at $79.00.

AGA CONVENTION PRE-REGISTRATION
May 25-28, 1988 • The Inn at Semi-ah-moo
Blaine, Washington

Name _____

Farm/Company Name _____

Address _____ **Phone** (___) _____

City _____ **State** _____ **Zip Code** _____

Other members of family attending, listing ages of children _____

_____

Please reserve the following for me:

Event	Number	Individual Prices	Total
Tour Victoria, BC	_____	@ $31	_____
Salmon Barbecue	_____	@ $25	_____
Tour I Farms	_____	@ $19	_____
Tour II Lynden	_____	@ $19	_____
Youth Banquet	_____	@ $25	_____
Awards Luncheon	_____	@ $22	_____

Or, if you plan to attend all the events, the complete package sells for only $112 . . . a $10 savings with pre-registration.

_____ @ $112 _____

Total $ _____

YES, I would like to share housing with other junior members for $15 per night. Check nights needing room _____ Wednesday _____ Thursday _____ Friday.

Please return this form by Tuesday, May 10, 1988 to take advantage of the pre-registration savings. Make checks payable to the Pacific Northwest Guernsey Breeders' Association. Send to: Vicki Beetchenow-Furrer, 12829 NE 185th Court, Bothell, Washington 98011.

Included with your ballot will be a brochure explaining how you can save money on airfare, rental car and motels on your travels. For additional information, contact Vicki at the above address or call (206) 485-5169.

YOUNG SIRE PROVING GROUPS

Directory

MAGS-Mid-Atlantic Guernsey Sires, LCGS-Lake Central Guernsey Sires, DGS-Dairybelt Guernsey Sires, WGS-Western Guernsey Sires

A Supplement to the March 25, 1988 Guernsey Breeders' Journal

UNPARALLELED

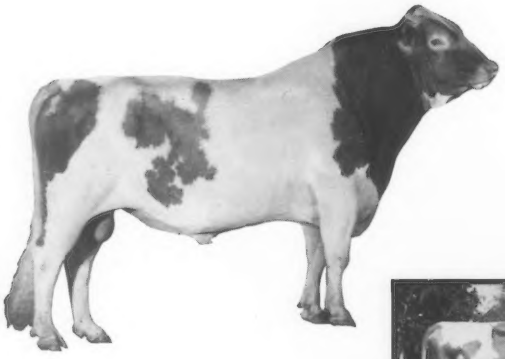

NEDROW FARMS TELESTAR LANCE 29G0847
1/88 PD +856M +38F +$112 +32P +$121CY, PDT +0.8, PTI +231
Number Eight on the Active-AI list for PTI
This Telestar son is an udder specialist. His semen is available from ABS. *Bred by Kevin Nedrow, Clifton Springs, NY.*

His Gold Star Dam
NEDROW FARMS CHOICES LANELLE (VG-81)
7-10 365D 2X 24,180M 3.9% 936F
2,244D 118,260M 4.2% 4,863F Life
MCD +4,649M +137F +104P. By Choice and out of a VG-86 dam with six records over 600F. *Owned by Kevin Nedrow.*

WHEATLAND PLAYBOY NELLA (EX-90)
2-05 305D 2X 14,350M 4.7% 678F
Owned by Gilbert Wright Jr., Shepherdstown, WV.

A Daughter of
WHEATLAND JUPITER PLAYBOY 1G157

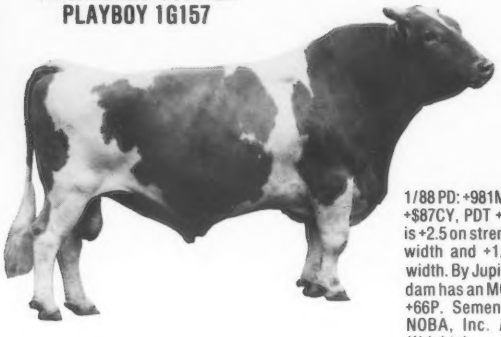

1/88 PD: +981M +31F +$107 +20P +$87CY, PDT +1.8, PTI +209. He is +2.5 on strength, +1.8 on thurl width and +1.8 on rear udder width. By Jupiter. His VG Choice dam has an MCD +4,630M +157F +66P. Semen available from NOBA, Inc. *Bred by Gilbert Wright Jr.*

Up And Coming
LYNDALE BONUS J TELESTAR
1/88 PD +731M +25F +$83 +23P +$83CY, PTI +153
He is on his way back to Atlantic Breeders Cooperative. Watch for his proof in July. He is a Telestar out of an 87-point dam with records to 19,020M. *Bred by A.L. McCaskill Jr., Bishopville, SC.*

New On The Active-AI List
LOOK FOR M DIXIE DON-ET 8G56
1/88 PD +827M +21F +$82 +23P +$76CY, PTI +139
A Maverick son from the Excellent "Dixie" cow with 28,930M* 5.1% 1,473F*. Semen is available from LABC. *Bred by Rozelyn Farm & W. Dean Forsyth, Lynden, WA.*

SUCCESS

RAEMELTONS FASHION KANDY
2-09 305D 2X 13,240M 4.3% 568F 3.1% 428P
Owned by Ralph Turley, Mansfield, OH

Her Sire . . .
RAEMELTON DEACONS FASHION 1G152

1/88 PD +493M +29F +$76 +2P +$50CY, PTI +115
Fashion's proof is up $20 with his second-crop daughters entering the ranks. He is a Deacon son out of a 91-point Top Hornet that has 118,120M 5,421F lifetime credits. Semen is available from NOBA, Inc. *Bred by Ralph Turley & Ted Renner, Mansfield, OH.*

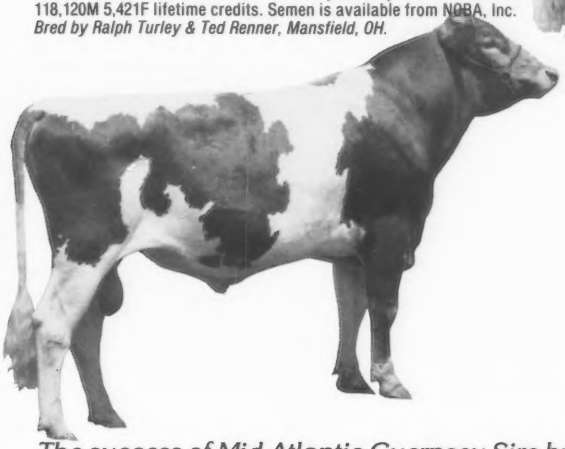

A Look Toward the Future
WHEATLAND TELESTAR TED 8G57
1/88 PD +948M +43F +$125 +27P +$120CY, PDT +1.7, PTI +255
A promising young bull with a promising first proof. By Telestar. From a VG-87 Choice dam with MCD +2,918M +87F. Semen available from LABC. *Bred by Gilbert Wright Jr.*

The success of Mid-Atlantic Guernsey Sire bulls is unparalleled to any other sire proving organization. Guernsey breeders on the East coast are encouraged to share in this success by joining Mid-Atlantic Guernsey Sires. Contact the American Guernsey Association for more details.

MID-ATLANTIC GUERNSEY SIRES

Chairman
Dave Smith
RD 1, Box 306
Annville, PA 17003
(717) 838-2488

American Guernsey Association
P.O. Box 27410
Columbus, OH 43227
(614) 864-2409

YOUNG SIRE PROVING GROUPS

DIRECTORY

DAIRYBELT GUERNSEY SIRES

David Abrahamson, Da Mar Farm, Route 3, Box 107, Browerville, MN 56438
C. W. & Eric Barnhart, Alview Guernsey Farm, Route 2, Spokane, MO 65754
Alvin C. Basse, S 70 16050 W Janesville Road, Muskego, WI 53150
Allan S. Bentley & Family, Suneslope Farm, Route 3, Ames, IA 50010
Virgil R. Berndt, Berndts Guernseys, Route 3, Box 19, Lancaster, WI 53813
Walter Berning & Sons, Inc., Anthony Berning, Sec., 11756 80th Street NE, Albertville, MN 55301
David Bolin, Beaver Creek Farm, Route 2, Clarksville, IA 50619
Gerald W. Borgwardt, Fairview Farm, 5817 Hwy. 42, Route 1, Manitowoc, WI 54220
Lindsey Brayton, Route 3, Box 165, Butler, MO 64730
Russell Bringe, Route 2, Holmen, WI 54636
David P. Burkhart, Golden Rae Guernsey Farm, Route 3, Decorah, IA 52101
Jim & Carolyn Burnap, Route 2, Box 118, Chatfield, MN 55923
James E. & Thomas Chapman, Chapman Guernsey Farm, Route 2, Box 28, North Bend, NE 68649
Don Cloe, Route 3, Bentonville, AR 72712
Loren Dammann, Virlorn Farm, Route 1, Box 117, Plato, MN 55370
Lyle E. Earll, Prairie Hill Farm, Route 1, Box 19, Bigelow, MN 56117
Gary H. & Sue Eisenman, Route 1, Box 164, Chatfield, MN 55923
Lea Fairley, Fairley Farm, Route 1, Box 88, Fairbury, NE 68352
Oren V. Flohrs, K Boss Farm, Route 1, Ormsby, MN 56162
Arlyn Fossum, Sunrise Valley Farm, Route 1, Waterville, IA 52170
Kevin Frankenbach, Route 2, Box 167, Hannibal, MO 63401
Robert Frankenbach, Route 2, Box 163, Hannibal, MO 63401
Wendell L. & Marjorie L. Frankenbach, Route 2, Palmyra, MO 63461
Walter R. Fuchs, Boulder Creek Farm, Route 1, Box 86, Nerstrand, MN 55053
Gerald Gaertig, Gerlaine Acres, Route 2, Oconto Falls, WI 54154
G. Donald Graver, Route 1, Box 19, Greeley, IA 52050
Thomas A. Griswold, Sr., Tag Lane Farm, N 8934 River Valley Road, Ixonia, WI 53036
Calvin Handshke, Handshke Farms, Route 2, New London, WI 54961
Clayton Hansen & Sons, Marshallane Farm, Route 1, Box 133, New Lisbon, WI 53950
Richard A. Hays, Haysetts Farm, Route 1, Odell, NE 68415
Russell & Bernice Heins, Route 2, Box 83, Eyota, MN 55934
Barton Heitke, Knife Lake Guernsey Farm, Route 3, Box 168, Mora, MN 55051
Hoards Dairyman Farm, 28 W Milwaukee Avenue, Fort Atkinson, WI 53538
Richard Hopper, Route 2, Box 180, Toledo, IA 52342
Terry & James Imig, Imig Farms, Route 1, Seward, NE 68434
Frank Jasurda, Royal Acres, Route 1, Box 425, Phillips, WI 54555
Dale A. Jensen & Family, Route 1, Box 289, Amery, WI 54001
Gary & Gloria Kahl, Valley View Farm, Route 1, Box 85, Ridgeland, WI 54763
Frank Kimm, Route 2, Pelican Rapids, MN 56572
Frederick Kipp, Lone Acres Farm, Box 291, North Prairie, WI 53153
Charles Knigge, Wispride Guernseys, 4577 Poygan Avenue, Omro, WI 54963
Tom Konecky, Beauty View Farm, Route 2, Wahoo, NE 68066
Harold & Bruce Kringle, Yule Lane Farm, 1537 15th Street, Baron, WI 54812
Phil Laesch, Route 1, Curtiss, WI 54422
Bruce Larson & Family, Route 1, Claremont, MN 55924
Jimmy A. Larssen, Wapsi Acres Guernseys, Route 1, Box 73, Long Grove, IA 52756
Ben Laska, Breezy Point Farm, Route 3, Box 290B, Winona, MN 55987
Royce E. Lattu, 390 Co Road 13 S, Moose Lake, MN 55767
Louis & Gaile Lester, Route 1, Box 147, West Plains, MO 65775
Kenneth A. Lurvey, Tamarack Farm, 36517 Hwy D, Dousman, WI 53118
Larry McCabe, Route 1, Box 324, Blair, WI 54616
Sam Messer, Timber Ridge Guernsey Farm, Route 5, Box 198, Cairo, MO 65239
Clarence & Wanda Miller, Rocki Ridge Farm, Route 3, Box 123, Huntsville, AR 72740
Maurice Moeckley, Route 1, Polk City, IA 50226
Steve Molnau, 495 Pioneer Trail, Chaska, MN 55318
W. Lee Moore Jr., Lavon Farms, Route 1, Box 92, Plano, TX 75074
Edwin Moormier & Sons, Moormeier Farm, Route 1, Roca, NE 68430
George F. Morgan, Sunny Glo Farm, 1071 Cty J, Cato, WI 54206
Eldon Moss, Route 2, Iowa City, IA 52240
Muhs Brothers, Melodie Lane Farm, Route 1, Lowden, IA 52255
Mason Mungle, Mungles Guernsey Farm, Route 5, Box 15, Atoka, OK 74525
John E. Nelson, Meadow Lawn Farm, Route 1, Westboro, WI 54490
Donald R. North, Plank Roads Farm, 28217 Washington Avenue, Waterford, WI 53185
Kenneth & Mike Pancratz, Route 1, Zwingle, IA 52079
Jerry Lee & Marvin H. Parrott, J Mar Neil Farm, Route 1, Knob Noster, MO 65336
Douglas C. Paulson, Pallien Farm, Route 2, Westby, WI 54667
Gordon Paulson, Daley Creek Farm, Route 1, Box 245, Houston, MN 55943
Donald T. Peterson, Coulee Crest Farm, Route 2, Box 169, Cashton, WI 54619
Nels Pierson, Jr., Pierson Guernsey Farm, Route 1, Box 176, Butterfield, MN 56120
Edward & Gary Pingel, Sunset Farms, Route 1, Box 89, Wilton, WI 54670
Gary W. Preston, Route 2, Mondau, WI 54755
Norbert Pritzl, Breezy Knoll Farm, 14214 Hilltop Road, Cato, WI 54206
Paul Raisanen, Pioneer Lane Farm, Route 1, Box 57, Cokato, MN 55321
Harley E. Rudesill, Maple Grove Farm, Route 2, Box 156, Baldwin, WI 54001
Richard L. Sampson, Our Farm, Route 2, Colesburg, IA 52035
Dwight H. Sattler, Artesia Acres, Route 1, Box 208, Malone, WI 53049
Richard Schomburg, Green Moor Farm, Route 1, Fenn Road, Box 815, West Salem, WI 54669
David M. Schrupp, Route 2, Paynesville, MN 56362
Raymond A. Schumacher, Argona Farm, Route 2, Zwingle, IA 52079
Glen Schwemmer, Route 3, Box 558, Fort Atkinson, WI 53538
Bert Schwinghamer, Schwinghamer Guernseys, Route 2, Box 266, Albany, MN 56307
Darryl Seeger, Seegerhill Guernsey Farm, Route 1, Box 141, Prairie Farm, WI 54762
Chris W. Skaar, Pine Ridge Farm, Route 3, Hayward, MN 56043
Kenneth W. Sorgenfrey, Kenver Hill Farm, Route 1, Stockton, IA 52769
Robert Stanelle, W 1991 Schmidt, Brillion, WI 54110
Lynn Staupe, Crown Hill Farm, Route 2, Box 98, Preston, MN 55965
Rexford G. Stone, Morrisey Road Farm, Route 3, 2120 Morrisey Road, Ripon, WI 54971
James H. & Dallas R. Strain, Jade Hill Farm, Route 1, Box 61, Byron, MN 55920
Donald Sywassink & Family, Idle Neer Farm, Route 1, Box 240, Letts, IA 52754
Herbert L. Sywassink & Sons, Fair Acres Farm, Route 2, Box 13, Muscatine, IA 52761
Philip S. Tennis, Alchrist Farm, Route 2, Box 35, Hayward, MN 56043
Arthur Thiege, Renart Farm, Route 2, Box 100, Westby, WI 54667
Delbert & Chris Thue, Chridel Farm, Route 1, Box 97, Bryant, SD 57221
Richard Troester, Rae Mar Guernsey Farm, Route 1, Elkader, IA 52043 Howard & Dennis Tyrrell, Oak Crest Farms, Inc., Route 1, Brower ville, MN 56438
Leland Unger, Unger Farm, Route 2, Box 312, New Haven, MO 63068
University of Missouri, Foremost Guernsey Farm, Route 5, Columbia, MO 64201
Jerome Vergin, Route 3, Box 88A, Buffalo, MN 55313
Noel Vieten, Route 1, Box 158, Leslie, MO 63056
Leonard Voorhees & Sons, Route 1, Box 42, Danvers, MN 56231
Earl Wachholz, Hilldale Farm, Route 1, Winona, MN 55987
Daniel Walther, Rolling Prairie Guernseys, Route 1, Box 70, Garnavillo, IA 52049
Herbert L. Walther, Route 2, Waverly, IA 50677
Donald L. Waterman, Route 1, Box 92, Williamstown, MO 63473

Page 10

For Those Who Dare To Compare

FLAMBEAU ADMIRAL

CRUSADER 14G198

1/88 USDA PD +612M +.09% +39F +$99 +17P +$95CY, PTI +191

This Admiral son is sixth for PD butterfat percent. He is from a high-testing 83-point Maverick dam. His Jupiter sister has 794F. The next dam is VG-88 with 627F. Semen is available through Tri-State Breeders Cooperative. *Bred by William Van Dorn Jr., Tony, WI.*

JENSGOLDEN CHOICE KELLOGG 11G226

1/88 USDA PD +612M +25F +$76 +17P +$72CY, PDT +0.5, PTI +147

A Choice son out of VG-84 Fayvor dam with 3-3 365D 17,940M 4.4% 792F. The next dam is VG-85 with 164,812M 7,742F life. Semen is available from Landmark Genetics. *Bred by Dale A. Jensen, Amery, WI.*

JENSGOLDEN KELLOGG DEAREST (EX-92)

3-01 365D 2X 21,250M 3.7% 777F 3.5% 739P

Owned by Dale A. Jenson.

SHADY VIEW MAVERICKS VALUBLE 14G220

1/88 USDA PD +536M +.05% +31F +$82 +16P +$80CY PDT +0.3, PTI +157

A Maverick son from a 91-point Nances Prince daughter. Semen is available through Tri-State Breeders Cooperative. *Bred by Jerry Estes, Rogersville, MO.*

DAN BA LEE CHOICE

DUSTY 7G224

1/88 USDA PD +673M +24F +$78 +15P +$66CY, PTI +126

A Choice son with his first proof. Semen available from Select Sires, Inc. *Bred by Robert Baker, Middletown, IN.*

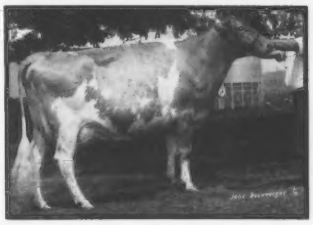

His Very Good Dam

GOLDEN GUSHER GEORGE MOONDUST (VG-84)

3-06 339D 2X 17,310M 4.9% 849F

Owned by Kevin & Ross Frankenbach, Hannibal, MO.

DAIRYBELT GUERNSEY SIRES

MAGS•LCGS•DGS•WGS

Dairybelt Guernsey Sires

Chairman
Kevin Frankenbach
Rt. 2, Hannibal, MO 63401
Telephone (314) 221-6843
AGA Young Sire Department
P.O. Box 27410
Columbus, OH 43227
Telephone (614) 864-2409

Working Together Benefits The Breed

The American Guernsey Association (AGA) young sire-sampling programs are playing a more active role in the breed's effort to show continuous improvement in proven sires. The main reason for the increased effect of AGA-sponsored programs is that more breeders have capitalized on the opportunity to sample the most modern genetics available. They are participating in one of the four AGA young sire-sampling programs; Mid-Atlantic Guernsey Sires (MAGS), Dairybelt Guernsey Sires (DGS), Lake Central Guernsey Sires (LCGS) and Western Guernsey Sires (WGS). However, a factor sometimes overlooked is the assistance and cooperation of the national AI organizations.

One good example of cooperation stems from American Breeders Service (ABS). David Thorbahn of Newark, Ohio, is the Guernsey sire analyst for ABS and is directly involved with their young sire program. He credits past successes of Maurana Wis Telestar, Housleys Dari Fayvor, Welcome Choice Admiral, Clovelly Top Hornet and their current success, the number one Production Type Index (PTI) bull, Bettswards Telestar Victory, to the good acceptance of their programs.

Incentives To Use Young Sire Semen

A goal for ABS is to sample 10 young sires per year, on their own and/or in cooperation with the AGA young sire-proving groups. "The key is to get each bull well-sampled, sample top-pedigreed animals and sample a large number of bulls to provide the sires Guernsey breeders desire," Thorbahn states.

Through the ABS New Generation Herd program, the organization is able to distribute 500 units of semen per bull to their progeny-test herds. "Additional units are marketed to breeders thereby giving an earlier high repeatability about which we feel confident," Thorbahn said. This is done with the young sires that are in the ABS young sire program.

To attract some of the best-managed Guernsey herds, ABS provides several benefits. The benefits are in the form of credit toward the purchase of more semen and/or dollar-discounts for other programs. Incentives include an eight dollar benefit for reporting bull or heifer calves. A $25 benefit check per young sire daughter who enters the bull's proof in his first three summaries is also available. In addition, ABS provides a four-dollar-per-unit of young sire semen used during the previous year.

This four dollar benefit also goes toward use of the Genetic Mating Service (GMS) program. GMS is the largest computerized mating program in the AI industry. GMS allows breeders to customize their breeding program to fit the goals and objectives of their individual herds. It provides a genetic update every six months, following USDA's Sire Summary.

And finally, a snapshot benefit. "This snapshot program," Thorbahn explains, "encourages breeders to take a photograph of outstanding young sire daughters, before the sire is five years old, and send them to ABS. In return the breeder receives a free rack of that young sire's semen."

Young Sire Use

All of these benefits are designed to help breeders improve their breeding program and to help ABS retain a larger sampling field. Thorbahn recommends that, breeders purchase young sire semen, they take a hard look at the pedigree index of calves. "This is the best indicator in a group of bulls of what their proof will be," Thorbahn said. He added "I also encourage breeders to find the pedigrees that interest them the most and to use a group of bulls instead of just using one bull in a large amount.

"Young sires should make up 30 percent of the breeding program on most farms," Thorbahn stated. "The Guernsey breed needs to sample as many bulls as possible to continue to improve the quality of proven bulls. This will improve the breed as well as individual herds," he added.

Selecting A Bull Mother

When it comes to choosing cows to contract for sons, there are certain steps that ABS follows. "We choose potential bull mothers the same way we recommend breeders select sires," Thorbahn said. "The cows are screened for production, then we find the type that best meets our goals," he added.

The Cow Performance Index (CPI) list is one tool that Thorbahn uses to locate these cows. "I like to work with the upper part of the top 300 high-CPI list or outstanding young cows that have the potential to make the list," he stated. "It is only one tool that I use in the process of evaluating cows. I try to find the most progressive pedigree as possible. I am also interested in strong maternal and paternal lines in the pedigree for both type and production," Thorbahn explained. Today a strong emphasis is being placed on increasing the total pounds of butterfat and protein within the Guernsey breed. Thorbahn concluded, "as a result of this emphasis, I believe the breed will become stronger and more competitive in the commercial milk markets. This is one of our objectives."

CLEARBRANCH JEANS NP KING 29G846
1/88 PD +1,131M +49F +$145 +29P +$133CY, PDT +1.2, PTI +280
Number three on the Active-AI list for PTI, PD$, PDCY$, and fifth for PDM. He is a Kellogg Nances Prince son from the 90-point, national class-leading cow, McDonalds Darimost Jean. His semen is available from ABS.

His Daughter
FAMILY HILL NP KING
BARB - PENDING
2-06 305D 2X 14,880M
767F Proj. Act.

29G811 Admiral

WELCOME CHOICE ADMIRAL
1/88 PD +812M +35F +$104
+18P +$90CY, PDT +1.3, PTI +201

29G895 Generator

LONE PALM·M GENERATOR
1/88 PD +930M +27F +$98
+17P +$74CY, PDT +0.1, PTI +164

7G184 Able

ROZELYN DM ERNIES ABLE
1/88 PD +772M +28F +$90
+21P +$84CY, PTI +157

NESLEKCIM FARMS FORESTAR-ET 7G213
1/88 PD +877M +34F +$106 +27P +$105CY, PTI +197
Rising through the ranks, this Telestar son's second proof is looking good. His semen is available through Select Sires.

FRANCIS HERTEL

Secretary - Treasurer
Rt. 3, Box 498
Cornelius, Oregon 97113

WESTERN GUERNSEY SIRES

A Review Of Bulls In AGA-Sponsored Proving Programs With Semen Released

Name	Birthdate	Name of Sire	Name of Dam	Semen Release Date	Sire Group/Stud	1/88 Pedigree Index			No. Reg. Daus. 1/88
Maple Leaf Choice Deacon	8-23-82	Kellogg Minnies Choice	Maple Leaf Deacon Jay	11-83	DGS/21st Century	+390M	+18F	+51$	21
Valley Set H Hank	11-21-82	Red Hill King Henry	Valley Set Corp Hildie	2-84	DGS/Select Sires	-105M	- 9F	-20$	21
Wheatland Telestar Jim	11-18-82	Maurana Wis Telestar	Wheatland Choice Moonbeam	5-84	MAGS/Select Sires	+595M	+27F	+77$	23
Maple Knoll B T Noah	12-13-82	Co Hill Farms T H Big Tex	Maple Knoll Choice Norma	5-84	LCGS/Sire Power	+349M	+12F	+38$	32
Lay Laine Big Tex Zorro	1-16-83	Co Hill Farms T H Big Tex	Ham Farm M Joelyns Bertie	5-84	MAGS/NOBA	+252M	+ 9F	+29$	48
Mungles TH Emorys Colonel	4-15-83	Wagners T H Emory	Mungles Choice Clover	6-84	DGS/ABS	+104M	- 6F	- 4$	49
Elsview Farms Stars Fury	5-31-83	Maurana Wis Telestar	Elsview Farms Wins Faye	7-84	MAGS/NOBA	+367M	+19F	+52$	28
Lone Acres Telestar Jon	6-13-83	Maurana Wis Telestar	Lone Acres Q Jane	10-84	DGS/ABS	+447M	+26F	+67$	57
Raemelton Telestars Architect	9-08-83	Maurana Wis Telestar	Raemelton Hornets Adeline	10-84	MAGS/Select Sires	+485M	+16F	+53$	27
Les Len BT Samson-ET	7-21-83	Co Hill Farms T H Big Tex	Fre Lyn Kelloggs Prince Sue	11-84	LCGS/NOBA	+278M	+ 9F	+30$	39
Marfred Emory Neptune	9-14-83	Wagners T H Emory	Marfred Maverick Nancy	12-84	MAGS/Sire Power	+ 7M	- 8F	-14$	29
Five Star Admiral Skipper	12-20-82	Welcome Choice Admiral	Mt View Meadows TM Sweetie	12-84	WGS/Select Sires	+398M	+11F	+39$	40
Artie A Admiral Lance	9-11-83	Welcome Choice Admiral	Artie A Mavericks Lynx	12-84	DGS/21st Century	+470M	+22F	+62$	35
Lincrest Telestar Buttermost	1-17-83	Maurana Wis Telestar	Lincrest Admiral Buttermiss	1984	WGS/ABS	+637M	+29F	+82$	114
Clover Jack N Prince Valentino	12-25-82	Kellogg Nances Prince	GR-Ollimac Choice Vickie	1-85	WGS/Select Sires	+342M	+16F	+45$	26
Pierce Farms Admiral Shipmate	10-26-83	Welcome Choice Admiral	Pierce Farms O Sparkle	1-85	DGS/Select Sires	+419M	+23F	+61$	37
Wincrest Admirai Joe	5-25-83	Welcome Choice Admiral	Wincrest T H Jolly	2-85	WGS/ABS	+457M	+14F	+47$	28
CSUF Red Wave Choice	6-25-83	Kellogg Minnies Choice	CSUF Telestar Lynette	3-85	WGS/Landmark	+539M	+25F	+71$	0
Wispride BT Computer-ET	1-20-84	Co Hill Farms T H Big Tex	Wispride M C Reva	3-85	DGS/Landmark	+349M	+12F	+38$	28
Yosts T H E Hickory	1-27-84	Wagners T H Emory	Yosts Telestar Tulip	3-85	LCGS/Select Sires	+160M	- 3F	+ 3$	28
Land Of Living WCA Jericho-ET	2-06-84	Welcome Choice Admiral	Keystone Big T Jennifer	3-85	LCGS/ABS	+500M	+20F	+60$	50
Kilchona Admiral Revenue	3-29-84	Welcome Choice Admiral	Rachel Sue Of Kilchona	6-85	WGS/Landmark	+470M	+22F	+62$	21
Dado Telestars Magician	12-10-83	Maurana Wis Telestar	D C Maverick Maria	6-85	WGS/Select Sires	+497M	+25F	+68$	20
Clover Jack Telestar Humboldt	2-10-84	Maurana Wis Telestar	Benign Fayvors Blissful Hurst	6-85	WGS/ABS	+381M	+20F	+54$	40
U Of Minn Admired Student	4-20-84	Welcome Choice Admiral	U Of Minn GR T Stella	6-85	DGS/21st Century	+623M	+28F	+79$	16
Willows Patrician Dynasty	3-07-84	Falcons Wistar Patrician	Willows Telestar Dolly	7-85	MAGS/NOBA	+532M	+23F	+67$	53
Phils Flirt Final	8-09-84	Falcons Wistar Patrician	Telestar Flirt	9-85	WGS/Select Sires	+532M	+23F	+67$	1
Golden Meadows Flos Fascinator	9-20-84	Kellogg Minnies Choice	Golden Meadows Jupiters Flosie	9-85	WGS/ABS	+342M	+11F	+37$	37
Maple Knoll Rolex Miles	6-08-84	Metzger Farms Rolex	Maple Knoll Choice Melba	9-85	DGS/ABS	+390M	+33F	+77$	38
Carr Creek Ron Jake	6-08-84	Idle Neer Rondas Hornet	Carr Creek Up Joyce	9-85	LCGS/NOBA	+579M	+ 5F	+38$	36
Maple Knoll Rolex Noble	5-08-84	Metzger Farms Rolex	Maple Knoll Choice Noma	10-85	DGS/21st Century	+390M	+33F	+77$	40
Shenmont Telestar Montie-ET	9-03-84	Maurana Wis Telestar	Broadview Farm Cyclone Mist	11-85	MAGS/Select Sires	+531M	+27F	+74$	19
Level Square Admiral Tony	9-09-84	Welcome Choice Admiral	Level Square Morgan Tonet	12-85	MAGS/ABS	+386M	+19F	+52$	35
Nedrow Farms Telestars Marty	8-20-84	Maurana Wis Telestar	Nedrow Farms Choices Mary	12-85	MAGS/Sire Power	+595M	+27F	+77$	35
Dan Ba Lee WCA Star Wars	11-02-84	Welcome Choice Admiral	Golden Gusher George Moondust	12-85	LCGS/NOBA	+498M	+19F	+58$	28
Chridel Telestar Cannon	10-26-84	Maurana Wis Telestar	Pioneer Lane Choice Candace	1-86	DGS/21st Century	+595M	+27F	+77$	16
Sande Hill Dixies Commander	9-02-84	Idle Neer Rondas Hornet	Shenmont Telestar Dixie	1-86	LCGS/Select Sires	+835M	+15F	+70$	15
FLF Admiral Icey Isaac-Twin	4-16-85	Welcome Choice Admiral	FLF Dusty Ippy Icey	1986	MAGS/Select Sires	+486M	+22F	+63$	8
Oaklands Admiral Carey	6-27-85	Welcome Choice Admiral	Oaklands Belinda	1986	MAGS/Allied Genes	+504M	+25F	+68$	8
U Of Minn Admission Standard	5-16-85	Welcome Choice Admiral	U Of Minn GR T Stella	1986	MAGS/ABS	+623M	+28F	+79$	29
Alchrist Admiral Gabrial-Twin	6-12-85	Welcome Choice Admiral	Pioneer Lane Star Glorie	1986	DGS/21st Century	+ 23M	+28F	+79$	6
Geo Mars Choice Pecos	3-28-85	Kellogg Minnies Choice	Geo Mars Fayette Prissy	1986	DGS/Select Sires	+557M	+22F	+66$	5
Sildon WCA Ranger-ET	7-25-85	Welcome Choice Admiral	Trusil Maverick Ellen	1986	LCGS/Select Sires	+470M	+22F	+62$	1
Tag Lane Vol Goliath	9-07-85	Harmony Quantity Volcano	Tag Lane Tel Glamour	1986	DGS/21st Century	+523M	+38F	+91$	5
Tag Lane Ad Panther-ET	10-19-85	Welcome Choice Admiral	Vanderquelle Pearl	1987	LCGS/ABS	+329M	+14F	+41$	0
Ham Farm T Gaithas Giant	9-28-85	Maurana Wis Telestar	Ham Farm C Tishs Gaitha	1986	MAGS/Sire Power	+595M	+27F	+77$	0
Wil Rene Admiral Tuffy	10-10-85	Welcome Choice Admiral	Wil Rene Telestar Taffy	1987	LCGS/ABS	+623M	+28F	+79$	0
Trusil WCA Marcus	7-25-85	Welcome Choice Admiral	Trusil Maverick Ellen	1986	DGS/Landmark	+470M	+22F	+62$	0
Sherma Admiral Ellens Eddie ET	11-12-85	Welcome Choice Admiral	Sherma Telestar Helen Ellen	1987	MAGS/Allied Genes	+623M	+28F	+79$	0
Willows Fayette Nassar	9-27-85	Dutch Mill Telestars Fayette	Willows Telestar Norma	1986	LCGS/Allied Genes	+686M	+24F	+77$	0
Maple Leaf Admiral Topstar	12-21-84	Welcome Choice Admiral	Maple Leaf Telestar Iris	1986	DGS/ABS	+623M	+28F	+79$	22
Willows Admiral Jasper	3-01-85	Welcome Choice Admiral	Grassland Nev Julia	1986	MAGS/Sire Power	+378M	+17F	+48$	11
Shenmont Admiral Hero-ET	2-14-86	Welcome Choice Admiral	Spring Walk T Hope	1987	LCGS/Allied Genes	+623M	+28F	+79$	0
Wincrest Vels Value	4-18-85	Falcons Wistar Patrician	Wincrest Knights Vel	1986	WGS/ABS				14
Yellow Creek Able Benedict	12-07-85	Rozelyn D M Ernies Able	Yellow Creek Choice Blossom	1987	WGS/ABS	+547M	+21F	+65$	0
Nells Glow Admiral Magic	1-26-86	Welcome Choice Admiral	Trusil Maverick Mistie	1987	WGS/21st Century	+470M	+22F	+62$	0
Patrick Of Red Fir	8-18-85	Kellogg Minnies Choice	GR-Pretty Of Red Fir	1986	WGS/ABS	+539M	+25F	+70$	1
Lily Lane Penny Perfecto-ET	10-05-85	Dutch Mill Telestars Fayette	Sagawa Choice Penny	1986	WGS/21st Century	+630M	+21F	+69$	4
Wincrest Velmas Velstar	4-26-84	Maurana Wis Telestar	Win Crest TH Velma	1986	WGS/Select Sires	+485M	+16F	+53$	0
Olympic View ADM Brave-ET	1-27-85	Welcome Choice Admiral	Robindell Top Bonnie	1986	WGS/Select Sires	+457M	+14F	+47$	3
Sildons WCA Remo	7-28-85	Welcome Choice Admiral	Trusil Maverick Ellen	1986	WGS/21st Century	+470M	+22F	+62$	0
Shadylawn Fayette Shadow	2-09-86	Dutch Mill Telestars Fayette	Shadylawn KA Song	1987	WGS/21st Century	+668M	+19F	+67$	0
Clover Jack Fayette Vintage	4-23-86	Dutch Mill Telestars Fayette	GR-Ollimac Choice Vickie	1987	WGS/Select Sires	+630M	+21F	+69$	0
Bay Meadow Wild Waylon-Twin	3-16-86	Idle Neer Rondas Hornet	GR-Bay Meadow Choice Winnie	1987	LCGS/ABS	+779M	+12F	+62$	0
Sherma Admiral Ellens Elmer-ET	11-18-85	Welcome Choice Admiral	Sherma Telestar Helen Ellen	1987	LCGS/ABS	+623M	+28F	+79$	0
Dairyman Telestar Sheldon	2-07-86	Maurana Wis Telestar	Dairyman Admiral Shirley	1988	DGS/21st Century	+637M	+29F	+82$	0
Renwind Fayette Laredo	8-03-86	Dutch Mill Telestars Fayette	Renwind Tex Lassie	1988	LCGS/ABS	+563M	+16F	+57$	0
Shenmont Admiral Hopeful	7-09-86	Welcome Choice Admiral	Spring Walk T Hope	1987	MAGS/Sire Power	+623M	+28F	+79$	0
Martin Oaks Fayette Mr Ben	1-19-86	Dutch Mill Telestars Fayette	Jonbon Choice Bea	1987	MAGS/Select	+630M	+21F	+69$	0

Bulls Proven Through AGA-Sponsored Young Sire Programs

Name of Bull	Sire Group	Stud Code Number	# of Herds	# of Dtrs.	%R	PDM	F%	PDF	PD$	PD P%	Prot.	CY$	PDT	PTI
Clearbranch Jeans N P King-ET	WGS	29G846	48	77	73	+1131	-.03	+49	+145	-.09	+29	+133	+1.2	+280
Wheatland Telestar Ted	MAGS	8G57	11	16	38	+ 948	-.01	+43	+125	-.05	+27	+120	+1.7	+255
Nedrow Farms Telestar Lance	MAGS	29G847	19	22	47	+ 856	-.01	+38	+112	+.02	+32	+121	+0.8	+231
Wheatland Jupiter Playboy	MAGS	1G157	30	53	71	+ 981	-.11	+31	+107	-.12	+20	+ 87	+1.8	+209
Welcome Choice Admiral	WGS	29G811	385	1133	98	+ 812	-.02	+35	+104	-.09	+18	+ 90	+1.3	+201
Neslekcim Farms Forestar ET	WGS	7G213	8	12	35	+ 877	-.05	+34	+106	-.03	+27	+105	-0.2	+197
Flambeau Admiral Crusader	DGS	14G198	8	14	33	+ 612	+.09	+39	+ 99	-.03	+17	+ 95		+191
Up A Hill T Duke	LCGS	1G160	17	28	49	+ 790	-.09	+25	+ 87	-.07	+19	+ 75	+1.8	+177
Lone Palm M Generator	WGS	29G895	32	63	71	+ 930	-.13	+27	+ 98	-.13	+17	+ 174	+0.1	+164
Valley Set B T Lonnie	LCGS	7G219	15	20	42	+ 617	-.02	+26	+ 78	+.01	+23	+ 85		+164
Dan Ba Lee Choice Future	LCGS	1G156	25	34	63	+ 866	-.09	+29	+ 97	-.09	+18	+ 80	-0.4	+163
Claravale MC Scottish Chief	WGS	11G236	7	13	32	+ 709	-.01	+31	+ 92	-.09	+14	+ 76		+161
Rozelyn D M Ernies Able	WGS	7G184	38	87	75	+ 772	-.06	+28	+ 90	-.04	+21	+ 84	-0.6	+157
Shady View Mavericks Valuble	DGS	14G220	23	31	61	+ 536	+.05	+31	+ 82	-.02	+16	+ 80	+0.3	+157
Marshallane Choice Durango	DGS	29G0836	17	26	55	+ 775	-.09	+25	+ 86	-.05	+21	+ 79	-0.1	+155
Lyndale Bonus J Telestar	MAGS	8G125	23	38	55	+ 731	-.07	+25	+ 83	-.02	+23	+ 83	-0.3	+153
Jensgolden Choice Kellogg	DGS	11G226	22	35	62	+ 612	-.03	+25	+ 76	-.03	+17	+ 72	+0.5	+147
Mellow Moos Admiral Thor	LCGS	29G861	15	19	41	+ 849	-.15	+21	+ 83	-.13	+15	+ 61	+0.6	+145
Nells Glow Telestar Milestone	LCGS	7G201	21	26	58	+ 671	-.03	+27	+ 83	-.06	+17	+ 75	-0.6	+141
Look For M Dixie Don ET	MAGS	8G56	22	34	62	+ 827	-.14	+21	+ 82	-.05	+23	+ 76	-0.8	+139
Dan Ba Lee Choice Dusty	DGS	7G224	9	11	30	+ 673	-.06	+24	+ 78	-.07	+15	+ 66		+126
Kenmir Premier Landon	LCGS	7G208	12	18	44	+ 375	+.04	+22	+ 58	+.02	+15	+ 64	+0.5	+122
Green Ridge Big Secret	LCGS	29G850	19	28	52	+ 488	.00	+22	+ 64	-.03	+13	+ 60	+0.1	+119
Berndts MC Jupiter	DGS	7G214	14	16	43	+ 396	+.05	+24	+ 62	-.03	+10	+ 57	+0.3	+117
Raemelton Deacons Fashion	MAGS	1G152	140	277	90	+ 493	+.05	+29	+ 76	-.12	+ 2	+ 50	-0.3	+115
Shenmont Big Tex Sundance ET	MAGS	29G859	10	19	37	+ 317	+.06	+22	+ 54	-.03	+ 8	+ 50		+105
Marfred BT Nautilus	LCGS	29G852	30	51	64	+ 810	-.20	+13	+ 68	-.15	+11	+ 40	-0.2	+100
Knife Lake Telestar Apollo	DGS	21G264	8	15	36	+ 506	-.07	+15	+ 54	-.04	+12	+ 46	+0.2	+ 97
Kellogg Choices Rader	LCGS	1G151	49	78	78	+ 632	-.17	+ 9	+ 51	-.03	+18	+ 48	0.0	+ 94
Carr Creek Tele Benefit	LCGS	1G161	14	19	43	+ 370	+.02	+19	+ 52	+.02	+15	+ 59	-1.2	+ 89
Fairview Admirals Andy	DGS	21G268	10	14	34	+ 608	-.08	+19	+ 66	-.07	+13	+ 54		+ 87
Golden Dew Choices Rudolph	LCGS	1G158	26	41	64	+ 240	+.11	+24	+ 53	-.05	+ 1	+ 41	-0.2	+ 86
Look For M Dixie Dan ET	DGS	21G258	22	35	61	+ 358	+.01	+18	+ 50	+.01	+12	+ 51	-0.7	+ 86
Enyaw Maverick Galen	MAGS	7G196	16	44	57	+ 292	+.03	+17	+ 45	.00	+ 9	+ 44	-0.3	+ 80
Kenmir Nances Lazer ET	MAGS	Atlantic	45	91	77	+ 519	-.10	+12	+ 50	-.07	+ 9	+ 36	-0.1	+ 80
Shenmont Telestar Ringo	LCGS	1G159	9	15	38	+ 307	-.04	+10	+ 34	-.02	+ 8	+ 31		+ 70
Artie A Premier Lynch	LCGS	7G207	12	27	53	+ 266	+.04	+17	+ 43	+.04	+14	+ 54	-1.7	+ 69
Marshallane Maverick Don	DGS	7G193	30	43	68	+ 137	+.13	+22	+ 44	-.01	+ 3	+ 41	-1.0	+ 67
D C Choices Pirate	WGS	11G237	9	10	28	+ 261	+.02	+14	+ 38				-0.7	+ 59
Far West Premier Radar	WGS	11G225	17	20	52	+ 89	+.07	+12	+ 25	+.02	+ 5	+29	+0.1	+ 52
Martin Oaks MB Merv	MAGS		23	29	62	+ 236	+.01	+12	+ 33	-.08	- 1	+17	+0.3	+ 52
Timber Ridge Deacon Shaun	DGS	14G197	43	74	77	- 36	+.09	+ 9	+ 13	+.03	+ 1	+17	+0.6	+ 36
Corner Grove Telestar Matt	LCGS	1G155	30	45	68	+ 276	-.08	+ 3	+ 21	-.07	+ 1	+ 6	+0.5	+ 32
Lavon Farm T H Lad	LC-MAGS	Atlantic	71	138	85	+ 339	-.12	+ 1	+ 21	-.05	+ 6	+12	0.0	+ 32
Olympic View M Elixir	WGS	11G233	15	29	55	+ 451	-.14	+ 4	+ 33	-.10	+ 4	+13	-1.0	+ 30
Fauver Hill Wis Domino	DGS	21G245	64	121	86	+ 389	-.20	- 6	+ 13	-.01	+11	+10	+0.3	+ 26
Berndts M Jasper	DGS	21G285	13	18	48	+ 71	+.01	+ 5	+ 12	-.01	+ 1	+10	+0.2	+ 24
Circle R Telestar Be A Pepper	WS	11G231	22	36	58	+ 67	+.08	+12	+ 23	+.03	+ 6	+31	-2.4	+ 19
Oak Crest Nelidas Superior	DGS	21G261	16	30	52	+ 375	-.20	- 7	+ 10	.00	+13	+13	-0.4	+ 17
Utopia Telestar Dr Pepper	DGS	29G841	21	33	59	+ 406	-.12	+ 5	+ 32	-.08	+ 4	+15	-2.0	+ 17
Cloverdells Sunnies Superior	DGS	29G0816	40	49	71	+ 285	-.17	- 7	+ 5	-.13	- 7	-25	+2.4	+ 14
Rolling Lea BT Graces Gemini	DGS	14G196	18	27	52	- 210	+10	+ 2	- 9	+.07	- 1	+ 2	+0.6	+ 2
Win Crest Telestar Jolly	WGS	11G232	13	28	52	+ 334	-.14	- 1	+ 18	-.10	0	- 2	-1.4	- 4
Maple Leaf Commando	WGS	29G842	24	38	60	+ 4	+.08	+10	+ 17	-.01	- 2	+12	-2.5	- 7
Clover Jack Texs Ranger	MAGS	29G851	14	19	41	- 122	+.02	- 3	- 12	+ .02	- 2	-8		- 9
Olympic View TH Jeronimo	DGS	S S	11	13	45	- 62	-.01	- 4	- 10				+1.1	- 10
Bernell Telestar Chester	DGS	7G218	13	24	44	- 13	-.01	- 2	- 4	-.02	- 4	- 11	-0.5	- 21
Blackwater B Maverick Seven	MAGS	19G867	21	41	65	- 182	+.03	- 5	- 19	+.04	- 3	- 13	-0.3	- 34
Maple Grove Telestar Major	DGS	7G206	7	21	48	+ 27	-.05	- 4	- 5	-.02	- 2	- 10	-1.5	- 35
Edisto Farms TH Friday	MAGS	15G122	85	241	88	+ 308	-.30	-21	- 16	-.13	- 5	- 44	+1.3	- 40
Kadence Farm Hornets Lucky	DGS	14G185	31	48	70	+ 12	-.07	- 7	- 11	-.09	-10	- 30	-0.6	- 47
Raemelton Deacons Adorn	WGS	7G185	16	26	58	+ 102	-.09	- 6	- 4	-.12	-11	- 31	-1.1	- 48
Oak Crest Nelida Quest	DGS	29G0831	24	40	61	- 144	+.05	- 1	- 10	-.09	-16	- 32	-1.3	- 57
Boeuf Valley KNP Max	DGS		23	25	56	- 266	+.05	- 7	- 27	+.03	- 6	- 22	-0.9	- 58
Fre Lyn Jupiter Pac Man	MAGS	9G103	26	41	64	- 50	-.02	- 5	- 11	-.07	-11	- 29	-2.0	- 65
Family Hill TH Patton	WGS	29G819	38	77	76	+ 113	-.30	-30	- 42	-.16	-13	- 74	+0.5	-103
Mungles Jupiters Milkmaker	DGS	21G259	10	29	45	- 343	-.03	-19	- 51	-.01	-14	- 57	-0.2	-105
Raemelton Deacons Fanfare	LCGS	7G183	43	74	80	- 252	-.03	-15	- 39	-.07	-17	- 56	-1.2	-106
Kenmir Nances Lee ET	WGS	11G230	23	41	62	- 387	+.04	-14	- 45	-.03	-18	- 56	-1.2	-112
Raintree Telestar Rufus	DGS	11G022	29	44	68	- 400	.00	-18	- 53	+.05	- 9	- 46	-1.6	-115
Cleverlands Celsius	WGS	29G0818	28	40	69	- 303	-.02	-16	- 44	-.03	-16	- 56	-2.3	-126
Boulder Creek MC Sunday Sam	DGS	29G0821	19	21	56	- 554	+.13	-11	- 50	+.01	-18	- 51	-2.3	-127
Olympic View M Rome	MAGS	9G100	15	19	49	- 424	+.01	-19	- 56	+.04	-12	- 53	-2.2	-133
Will O West Hornets Loyal	WGS	29G0813	50	103	80	- 124	-.22	-31	- 58	-.20	-27	-102	+1.1	-136
Golden Harvest TH Super	MAGS	15G121	42	65	77	- 456	-.04	-25	- 67	-.04	-20	- 78	-0.1	-139
Poly Premier Marksman	WGS	29G0827	20	28	60	- 792	+.16	-19	- 77	+.04	-24	- 75	-0.9	-156
Jensgolden Deacon Keller	DGS	29G824	19	35	61	- 289	-.18	-34	- 72	-.09	-20	- 93	-0.2	-159

Two Big Tex Full Brothers In Stud

WISPRIDE BT ARROW

1/88 PD +768M -.03% +32F +$97 31% R,
-.10% +15P +$79CY 31% R, PTI +174, 25% R

Arrow's first proof ranks him 18th on the active-AI list. His semen is available through 21st Century Genetics.

WISPRIDE BT COMPUTER-ET

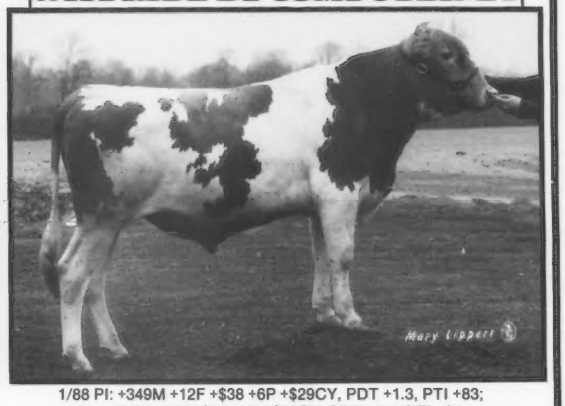

1/88 PI: +349M +12F +$38 +6P +$29CY, PDT +1.3, PTI +83;
GI: +293M +14F +$39 +3P +$28CY, PDT +2.0, PTI +91.

This Dairybelt young sire has semen available through Landmark Genetics.

Arrow's and Computer-ET's VG-85 full sister made 2-11 305D 15,480M 4.9% 755F 3.4% 532P while their 85-point Telestar sister bred to Andy has 2-0 135D 8,197M 4.9% 402F 3.6% 292P RIP.

Their High-Testing Choice Dam
WISPRIDE MC REVA (VG-87)
2-04 318D 2X 13,930M 5.3% 735F
3-03 320D 2X 13,130M 5.2% 680F
4-03 337D 2X 18,890M 5.1% 966F
5-03 365D 2X 17,080M 5.3% 913F
6-06 305D 2X 13,760M 5.5% 758F
MCD +1,272M +117F. Reva's Top Hornet dam is VG-85.

Use these two Big Tex sons out of a high-testing Choice daughter in your herd.

Members of Dairybelt Guernsey Sires

WISPRIDE GUERNSEYS
CHARLES "PETE" KNIGGE AND FAMILY
4577 Poygan AVenue, Omro, WI 54963 • (414) 685-5895
Three miles west of Omro on 21, then ¾ mile north on Poygan Avenue.

DGS MEMBERS from page YSD4

R. D. Wilson, Sunset Ridge Farm, Route 2, St. Charles, IA 50240
Loren Wing, Wing Acres, Route 1, Colfax, IA 50054
Vernon E. Winterhof, Route 1, Box 176, Aurelia, IA 51005
Russell J. Wirt, Maple Leaf Farm, Route 1, Box 45, Lewiston, MN 55952
Duane Woodruff & Family, Woodruff Farm, Route 2, Indianola, IA 50125
Leroy D. Zummallen, Route 2, Box 136, Okarche, OK 73762

LAKE CENTRAL GUERNSEY SIRES

Jack & Alan Anderson, Car Dale Farm, Route 1, St. John, MI 48879
Stuart Berryman, 2085 Sulpher Well Road, Nicholasville, KY 40356
Jim & Carol Boesche, 2509 W. Keslinger Road, Dekalb, IL 60115
Freeman Brundige, Aqua Valley Farm, Route 3, Fulton, KY 42041
Harold A. Burns, Darby Maple Farm, 9560 SR 38, Milford Center, OH 43045
John R. Burrow, Route 5, South Fulton, TN 38257
Corner Grove Farms, Inc., 2280 Elizaville Road, Lebanon, IN 46052
Vernon L. Deininger, Wooded View Farm, 8096 Licking Road NW, Malvern, OH 44644
Joe Derr, Mona Lous Guernseys, 16797 Twp Road 22, Carey, OH 43316
Myron Erdman, Myown Guernsey Farm, Route 1, Box 85, Chenoa, IL 61726
William C. Erf, Chestnut Ridge Farm, 4516 Yingling Road, Bellevue, OH 44811
James A. Fish, Lockshore Farms, 8123 W. Bendere Road, Hickory Corners, MI 49060
Walter E. Frahm, Elmwood Farms, 12850 Bradley Road, Frankenmuth, MI 48734
Thomas J. Franks, Fra Hib Guernseys, Route 1, Wawaka, IN 46794
George Fyrciak Jr., 7075 Owosso Road, Route 1, Fowlerville, MI 48836
Arnold L. & Victoria Garren, White Birch Guernsey Farm, 1060 Smith-Kramer Road, Hartville, OH 44632
Lamar L. Hochstetler, Route 2, Box 51, Nappanee, IN 46550
Forrest Keefer, Riverwood Farms, Inc., Route 1, Wawaka, IN 46794
Steve Kirklin, 8304 East M L Avenue, Kalamazoo, MI 49001
Lee F. Kohler, Marodore Farm, 5745 Burchey Road, Baltimore, OH 43105
Laesch Brothers, Everett Laesch, Route 8, Box 90, Normal, IL 61761
Roger W. Laesch, Route 1, Bloomington, IL 61701
Caroline McKenzie, Carr Creek Farms, Route 8, Box 796A, Cleveland, TN 37311
Richard Muehling, Muehling Meadows Farm, Route 1, Box 36, Cissna Park, IL 60924
John T. Patton, Pattonholm Farm, Route 1, Box 53, New London, OH 44851
Eugene Phillips, Geana Farm, 11839 Banning Road, Mount Vernon, OH 43050
Harlan Pleiness, Maple Dawn Farm, 3050 S. Scottville Road, Scottville, MI 49454
Duaine J. Potter, 4210 S. Genesee Road, Grand Blanc, MI 48439
Walter Rankin, Rankin Farms, Route 2, Atlanta, IL 61723
Melvin Rekeweg, Clear View Farm, Route 1, Woodburn, IN 46797
Ted S. Renner, Renwind Farm, 17286 Old Lincoln Way, Dalton, OH 44618
John Richardson, Balmoral Farms, Route 4, Box 57, Wapakoneta, OH 45895
Lee Riggs, Green Ridge Farm, 1161 Volkman Road, Route 6, Evansville, IN 47711
Roeschley Brothers, Route 1, Flanagan, IL 61740
John & Carl Rydquist, 9897 South 43 RD, Cadillac, MI 49601
David Schutte, R Jos Guernseys, 8900 W. Greers Road, McBain, MI 49657
Carl & James Schwass, Springdale Farm, 2390 Kinney Road, Scottville, MI 49454
Lester & Dean Settlage, Les Len Farm, Route 2, Box 71, St. Marys, OH 45885
Kenton Sherman, Sherma Farm, Route 1, 3930 Sand Hill Road, Bellevue, OH 44811
Richard E. Showalter, Da Bren Guernseys, Route 2, Box 117, Convoy, OH 45832
James Slavik, 2654 Roosevelt Road, Ashley, MI 48806
South View Farms, Inc., Nelson Metzger, Route 2, South Whitley, IN 46787
Robert J. Thurow, Pine Haven Guernseys, 819 Chavez, Scottville, MI 49454
Ralph Turley, Raemelton Farm, 1030 Marion Avenue, Mansfield, OH 44906
Michael L. Ullom, Heritage Hill Farm, 10742 Lovers Lane, Centerburg, OH 43011
Kenneth R. Vogt, Wal Green Farms, 29800 J Drive N, Albion, MI 49224
William Wachtel, Spring Walk Farm, Route 1, Big Prairie, OH 44611
Edward Watson, 1366 Watson Road, Hemlock, MI 48626
Truman Weaver, 25202 CR 36, Goshen, IN 46526

Page 12

Breeder of
GREEN RIDGE BIG SECRET
1/88 PD +488M +$64, PTI +119
GREEN RIDGE FARM
LEE M. RIGGS AND FAMILY
1161 Volkman Road, Evansville, Indiana 47711
Telephone (812) 867-5035

An Active Member Of
Lake Central Guernsey Sires
WALNUT MANOR FARM
STEVE AND DALE KIRKLIN
8792 E. ML Ave., Kalamazoo, MI 49001
Telephone (616) 381-2774
Take exit 85 from I-94, S to 1st 4 corners, W 2 miles.

Maple Knoll - Bred Young Sire Inventory

Being Sampled Through LCGS
And Sire Power
MAPLE KNOLL B T NOAH
1/88 PI: +349M +12F +$38 +$29CY, PDT +1.3, PTI +83; GI: +406M +14F +$44 +$32CY, PDT +1.3, PTI +98. By Big Tex.

Being Sampled Through DGS
And 21st Century Genetics
MAPLE KNOLL ROLEX NOBLE
1/88 PI: +390M +33F +$77 +$77CY, PTI +143; GI: +447M +35F +$83 +$81CY, PDT +0.3, PTI +159. By Metzger Farms Rolex.

Their dam, Maple Knoll Choice Noma, a VG-88 Choice daughter has a best-record of 7-01 365D 2X 22,360M 4.3% 972F 3.5% 788P and lifetime totals of 139,900M 4.5% 6,340F in 2,669 days. She has an 88-point and one Excellent daughter with records up to 25,620M 1,052F.

Being Sampled Through DGS And ABS
MAPLE KNOLL ROLEX MILES
1/88 PI: +390M +33F +$77 +$77CY, PTI +143; GI: +511M +33F +$83 +$83CY, PDT +0.3, PTI +161. By Rolex. His 91-point Choice dam made records up to 21,840M and 906F with over 132,750M and 5,590F lifetime to her credit.

Nora's Sons Are Available

MAPLE KNOLL TELESTAR NORA (90)
1/88 CI: +629M +29F +$84 +$88CY, CIT +2.3, CPI +194
4-03 360D 2X 19,760M 4.9% 973F 3.7% 730P DHIR
This Telestar daughter is out of "Noma."

FOR SALE

MAPLE KNOLL DD NASH
MAPLE KNOLL D D NEIL-ET
1/88 PI: +489M +26F +$71 +$62CY, PDT +0.7, PTI +134; GI: +587M +31F +$84 +$75CY, PDT +1.6, PTI +172. Both of these yearling bulls are by Harmony Dots Dandy.

Get a sample of the Maple Knoll-bred young sires. Contact us for more information on Nash and Neil-ET.

RHA 60 Cows 15,890M 4.5% 720F

Visitors Are Welcome
RICHARD O. & VICTORIA M. SMITH
RD 2, Box 260
New Hope, Pennsylvania 18938
Telephone (215) 598-3054

Young Sire IMPACT

35 First-Lactation Heifers 14,559M ME
14 Of These Heifers By Young Sires Average 14,615M ME

Our Young Sire Daughters

MAXVALE TEL BUTTERMELT
First-lactation Proj. 15,600M ME
By Lincrest Telestar Buttermost.

FAR WEST SKIPPER DES
First-lactation Proj. 15,020M ME
By Five Star Admiral Skipper.

MAXVALE TEL J R DAYLIGHT
First-lactation Proj. 15,720M ME
MCD +1,221M. By Bettswards Telestar J R.

MAXVALE BT NAUT BESSIE
First-lactation Proj. 18,630M ME
By Marfred BT Nautilus.

MAXVALE STAR DIAMOND DODE
1/88 CI: +531M +15F +$55, +$46CY
First-lactation 17,850M ME
MCD +5,785M +144F +152P. By Maxvales Donna Star Diamond.

Two Daughters By Neslekcim Farms Forestar-ET

MAXVALES NFSTAR MIRA
First-lactation Proj. 14,050M 615F ME

MAXVALES NFSTAR BELL
First-lactation Proj. 15,460M 734F ME

The young sires daughters have a positive impact on our herd. These animals are making us money by putting milk in the tank.

MAXVALE GUERNSEYS
WGS Members
Chuck & Cecile McMonigle
16816 123rd Ave. S.E.
Yelm, Washington 98597
Visitors Always Welcome
Telephone (206) 458-5483

Two Avail-A-Bulls*

**An Avail-A-Bull is a bull for sale.*

"Inez Has An 'Avail-A-Bull'"

THREE CLIFFS TELESTAR INEZ (VG-87)

1/88 CI: +739M +48F +$121 +29P +$132CY, CIT +1.2, CPI +256
2-04 337D 2X 16,580M 5.2% 869F 3.8% 631P DHIR
3-04 306D 2X 18,090M 4.8% 876F 3.8% 694P DHIR

MCD +5,208M +298F +195P. By Telestar. This high-CPI list member is out of a Quantity with 659F.

Avail-A-Bull . . . **MAPLE LEAF IMPACT**

Born November 26, 1987. This Olympic View Prince Andy-Twin son has January 1988 PI: +600M +24F +$74 +15P +$67CY, PDT +1.3, PTI +151 and GI: +753M +38F +$106 +22P +$102CY, PDT +1.7, PTI +$220.

Also Avail-A-Bull . . . **MAPLE LEAF RON THEDORE**

1/88 PI: +835M +15F +$73 +18P +$57CY, PDT +1.4, PTI +142; GI: +966M +23F +$93 +21P +$75CY, PDT +1.6, PTI +181. This Ron son was born October 1, 1987.

Thedore's Telestar Dam With 865F

MAPLE LEAF TELESTAR THEADORA (VG-83)

1/88 CI: +696M +35F +$97 +21P +$96CY, CIT +0.9, CPI +195
1-10 307D 2X 16,700M 5.2% 865F 3.7% 616P DHIR

Fresh at two years, 10 months, her first three tests were 67, 94.5 and 87 pounds, respectively. Bred in December to Ron.

If you are interested in one of Maple Leaf Farm's Avail-A-Bulls, contact us for more details.

A Dairybelt Guernsey Sire Member

MAPLE LEAF FARM
RUSSELL J. WIRT AND FAMILY
Route 1, Box 45, Lewiston, Minnesota 55952
Telephone (507) 523-3723

LCGS MEMBERS from page YSD10

Ronald E. Wenger, Valley Set Farm, 25386 CR 32, Route 3, Goshen, IN 46526
Ronald Wood, Maple Wood Farm, 820 E. Wilson Road, Scottville, MI 49454
Norman Wordelman, Wordelmans Guernsey Farm, 52141 Buckthorn, Three Rivers, MI 49093
Keith Young, Route 1, Box 310, Pleasant Lake, IN 46779
John Ziegler, Fireside Farm, 11693 E. CR 32, Bellevue, OH 44811

MID-ATLANTIC GUERNSEY SIRES

Harold Alexander, Sunnyside Farm, Route 1, Box 279, Union Springs, NY 13160
Jesse G. Balmer, 572 Millway Road, Lititz, PA 17543
James Bergey, Bergeys Dairy, 2221 Mt. Pleasant Road, Chesapeake, VA 23320
Brackman Brothers, Leroydale Farm, Route 1, Canton, PA 17724
Daniel Brubaker, Shenmont Farm, 150 W. Mosby Road, Harrisonburg, VA 22801
E. Cline Brubaker, Blackwater Valley Farm, Route 4, Box 86, Rocky Mount, VA 24151
Wilmer B. Campbell, Keystone Guernsey Farm, Route 4, Box 532, Halifax, PA 17032
William E. Cannon, Easthill Guernsey Farm, 4766 Lamar Road, Hermitage, PA 16148
B. J. Capdeboscq, Golden Cap Guernseys, P. O. Box 323, Amite, LA 70422
James Celestine, Elsview Farms, Route 2, Box 125, Scenery Hill, PA 15360
Richard & Stephan Cronin, Cronin Farms, Route 1, Box 130, Jane Lew, WV 26378
John H. Crowgey Jr., Ham Farms, Route 1, Box 10, Wytheville, VA 24382
Edisto Farms, J. B. Guess III, P. O. Box 187, Denmark, SC 29042
E. Jarrett Everett, Maplerett Farm, Route 1, Box 177, Montezuma, GA 31063
Fava Brothers, Co Hill Farms, Route 1, Box 379, Scenery Hill, PA 15360
Joseph W. & Wilda S. Ferris, Summerfield Farm, Route 2, Box 140, New Wilmington, PA 16142
George Fowler, Butler Hill Guernseys, Route 1, Box 516, Saluda, SC 29138
Cletus Frey, Rocky Maple Farm, Route 5, Box 194, Hagerstown, MD 21740
Kenneth B. Garber, 1501 Eshleman Mill Road, Willow Street, PA 17584
Grater Brothers, 2094 Lycon Road, Schwenksville, PA 19473
Herman J. Haga, Clearbranch Farm, Route 1, Fort Valley, GA 31030
Perry M. Hamm, Myrtledale Farm, Route 4, Box 88, Newberry, SC 29108
G. Edgar & David E. Hawker, 4722 Hawker Road, Frederick, MD 21701
Robert E. Hawker, 3935 Bussard Road, Middletown, MD 21769
James F. Heizer, Sunny Top Farm, Route 1, Box 539, Greenville, VA 24440
Christopher Koch, Sheldegren Guernseys, RR 2 Box 178A, Columbia Crossroads, PA 16914
John E. & Cynthia L. Kunz, Dolly Run Farm, Route 1, Centerville, PA 16404
Axel Linde, Lindenhof Farm, 16501 Kirkwood Pike, Oxford, PA 19363
H. D. Lockwood, Crescent Hill Farms, Route 2, Box 154A, Greensburg, LA 70441
Steve Lovelace, Dardenella Farm, Route 7, Box 864, Orangeburg, SC 29115
Thomas Lee Martin, Martin Oaks Farm, Route 1, Box 1836, Liberty, SC 29657
Calvin B. Mauser, Route 1, Box 13, Elizabethville, PA 17023
A. L. McCaskill, Lyndale Farm, Route 4, Bishopville, SC 29010
Alton T. Millican, Route 4, Box 42A, Zachary, LA 70791
Gilbert C. Mills, Wilderness Plantation, Route 1, Box 260, Zachary, LA 70791
Steve Mills, Marfred Farm, Route 1, Box 413, Saluda, SC 29138
Mitchell Brothers Dairy, Route 1, Saluda, SC 29138
John Morrow, Route 1, Box 172, Tyrone, PA 16686
Mt. Ararat Farms, Walter Buck, 155 Mt. Ararat Farm Road, Port Deposit, MD 21904
Terrance P. Murren, Route 4, Box 126A, Hanover, PA 17331
Mervin K. Myers, 1 Mummert Drive, Littlestown, PA 17340
Warren E. Myers, Route 1, Box 99, Cleveland, NC 27013
Jack Newbill, Forest Lake Farm, Route 1, Box 572, Wirtz, VA 24184
Frank Orner, Summit Farm, Route 1, Box 39, Rockton, PA 15856
Melvin L. Outen, 6107 Concord Highway, Monroe, NC 28110
Clinton L. & Judith S. Pease, Route 4, Box 620, Leesburg, VA 22075
Louis D. Robertson, Sand Rock Hill Dairy, Route 1, Box 101-A, Amite, LA 70422
Rutter Brothers, 2100 N. George Street, York, PA 17404
Seth K. Schnebly, Crown Stone Farm, Route 1, Box 334, Clear Spring, MD 21722
Shoemaker Brothers, White Plain Farm, Route 1, Box 309, Kirkwood, PA 17536
Jimmie R. & Clayton L. Sibley, Sibley Guernsey Farm, Route 1, Box 4, Pine Grove, LA 70453
Dave Smith, Lebanon Valley Farms, Route 1, Box 306, Annville, PA 17003
John C. & Susan S. Smith, Route 4, Box 288, Harrisonburg, VA 22801
Richard O. & Victoria M. Smith, Maple Knoll Farm, Route 2, Box 260, New Hope, PA 18938
James R. Spies, Level Square Farm, Route 1, Box 102, Henderson, MD 21640
Spring Crest Farms, Samuel T. Woods, Route 1, Box 124A, Hurdle Mills, NC 27541
Rodney G. Stuff, Walnut Lane Farm, 7521 Lemar Road, Mercersburg, PA 17236
Thornwell Orphanage, Box 60, Clinton, SC 29325
James R. Troutman Jr., Quailes Crest Farm & Dairy, P. O. Box 23, Fernwood, MS 39635

Page 14

AKE CENTRAL GUERNSEY SIRE

1G160 UP A HILL T DUKE

1/88 PD +790M +25F +$87 +19P +$75CY, PDT +1.8, PTI +177

With his second proof, Duke is still going strong. A Telestar from an 88-point Top Hornet with 17,650M 816F, he is creating a stir of excitement at NOBA, Inc. where his semen is available. Bred by Kenneth Zobrist, Pocahontas, IL.

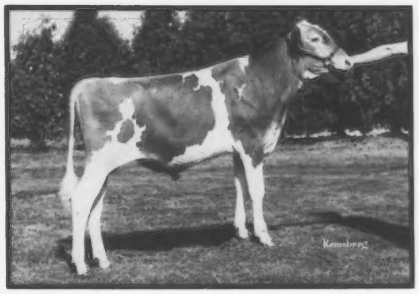

7G219 VALLEY SET BT LONNIE

1/88 PD +617M +26F +$78 +23P +$85CY, PTI +164

A Big Tex son out of an Excellent Telestar with 22,190M 973F 707P, Lonnie's first proof is something special. He is heading back to Select Sires where his semen is available. Bred by Ronald Wenger, Goshen, IN.

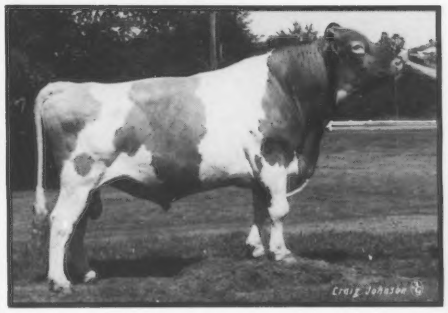

1G156 DAN BA LEE CHOICE FUTURE

1/88 PD +866M +29F +$97 +18P +$80CY, PTI +163

His proof is up as his second crop of daughters enters the ranks. This Choice son, out of a VG-83 national class-leading dam, has semen available from NOBA, Inc. Bred by Daniel Baker, Middletown, IN.

DAN BA LEE C FUTURE JOSIE (VG-85)

1/88 CI: +502M +11F +$47 +10P +$36CY

2-02 296D 2X 13,940M 4.2% 584F 3.2% 448P

MCD +2,601M +58F +40P. Owned by John & Bonnie Ayars, Mechaniscburg, OH.

Another Rising Star

29G186 MELLOW MOOS ADMIRAL THOR

1/88 PD +849M +21F +$83 +15P +$61CY, PDT +0.6, PTI +145

An exciting first proof from this Admiral son out of a VG-86 dam with 24,670M 978F. He goes back to ABS to await his second proof. Semen is available from ABS. Bred by David Scott, Whitehall, MT.

Lake Central Guernsey Sire members are excited about these bulls and the genetic impact they will have on the dairy industry of tomorrow. For more information about LCGS and our young sire program contact us.

LCGS PRESIDENT
Walt Frahm
12850 Bradley Rd.
Frankenmuth, MI 48734
(517) 652-6615

AGA YOUNG SIRE DEPARTMENT
American Guernsey Association
P.O. Box 27410
Columbus, OH 43227
(614) 864-2409

AKE CENTRAL GUERNSEY SIRE

BONUS

A Proven Bull For You

LYNDALE BONUS J TELESTAR
1/88 PD +731F -.07% +25F +$83, 55% R, -.02% +23P
+$83CY 55%R, PDT -0.3 39% R, PTI +153 51% R
This Telestar son was proven through MAGS and Atlantic Breeders Cooperative-Federated Genetics.

His 87-Point Dam
LYNDALE BONUS JOSIA (VG-87)
6-04 355D 2X 19,820M 4.1% 821F 3.3% 650F
MCD +1,576M +25F. By Edisto Farms Favorites Bonus.

The 100,000M Grandam
LYNDALE NOBLE JOSIA (VG-81)
10-05 305D 2X 16,620M 4.5% 753F 3.1% 523P
Lifetime credits 2,827D 122,340M 4.4% 5,277F
This Darimost granddaughter has two other Very Good daughters with up to 16,890M and 723F.

To add a Bonus daughter to your herd, contract the Federated Genetic representative in your area today.

"Guernseys That Produce and Reproduce"

LYNDALE FARMS
A.L. McCASKILL, JR., BOB BOYCE, A.L. McCASKILL, III & FAMILIES
Route 4, Bishopville, SC 29010 • Phone (803) 428-3496
Nine miles S of US 1 from Bethune. Six miles N of US 15 from Bishopville. Take SC 341 from either town. Approximately 30 miles off I-95 and nine miles off I-20.

MAGS MEMBERS from page YSD12

Robert Wagner, Route 2, Box 206, Quarryville, PA 17566
Wayne B. Wampler, Route 1, Box 69, Ferrum, VA 24088
Carroll L. Ward, Lay Laine Guernsey Farm, P. O. Box 146, Astatula, FL 32705
Ellwood Ward, Elmwood Farm, Route 1, Box 97, Sutherlin, VA 24594
Wilcox Brothers, Kevin Wilcox, Route 1, Box 175, Canton, PA 17724
Raymond Witmer, Penn Del Farm, Route 1, Box 503, Willow Street, PA 17584
Gilbert P. Wright Jr., Wheatland Farm, Route 1, Box 850, Shep-herdstown, WV 25443
Liston Wright & Son, Route 1, Box 174, Canton, PA 17724
William Yaple, Box 23B, Houtzdale, PA 16651
Eli & Ernest Yoder, Shady Hollow Farm, Route 3, Cuthbert, GA 31740
Menno L. Yoder, Alno Farm, Route 1, Box 90, Montezuma, GA 31063

WESTERN GUERNSEY SIRES

Carl L. Aschoff, 15555 SE 287th Ave., Boring, OR 97009
William Askew, 5980 Tegner Road, Hilmar, CA 95324
James E. Assink, 719 Vissar Road, Lynden, WA 98264
Andy Baker, Route 1, Box 145, Homedale, ID 83628
Bay Meadow Farms, Walter Kessler, 10326 Walnut Avenue, Galt, CA 95632
Becker Guernsey Farm, Russell Becker, 1244 East G Road, Ballantine, MT 59006
Bennett Brothers, Route 1, Box 53, Brush Prairie, WA 98606
Carl Bosch, 7070 Kilchis River Road, Tillamook, OR 97141
Circle R Guernseys, Ronnie Ray, 11304 Avenue 18, Chowchilla, CA 93610
Claravale Guernseys, Kenneth Peake, 18170 Bicknell Road, Los Gatos, CA 95030
Clover Jack Farms, Henry Giacomini, RFD Box 56, Ferndale, CA 95536
David Cruickshank, Route 2, Box 119, Dayton, OR 97114
David Edwards, 894 S. Bank Road, Oakville, WA 98568
W. Dean Forsyth, 2511 Weld Co. Rd. 26, Longmont, CO 80501
Mike Griffith, Route 1, Box 160A, Ferndale, CA 95536
David E. Handley, Veguita Guernseys, Star Route 7, Box 22C, Veguita, NM 87062
Harold Brothers, 83647 N. Dale Kuni Road, Creswell, OR 97426
Deloy A. Hawker, Route 2, New Plymouth, ID 83655
Charles Hertel, Route 2, Box 238-H, Forest Grove, OR 97116
Francis Hertel, Route 3, Box 498, Cornelius, OR 97113
Victor Jensen, 1310 Field Road, Bow, WA 98232
Keith Knight, Route 2, Box 2350, Prosser, WA 99350
Glenn T. Koller, 5411 W. California Avenue, Fresno, CA 93706
Dale J. LaCrone, Route 2, Box 63, New Plymouth, ID 83655
Jay Lancaster, Family Hill Farm, 3128 Brown Road, Ferndale, WA 98248
Dennis D. Lenssen, 9179 Bloom Road, Lynden, WA 98264
Daniel E. Leuthold, 2425 McCormick Loop, Tillamook, OR 97141
David J. Leuthold, 8540 Fairview Road, Tillamook, OR 97141
R. L. Lincoln, Route 1, Parma, ID 83660
Lone Palm Guernseys, Richard Orisio, 2407 Avenue 199, Tulare, CA 93274
Longmedo Guernseys, Attention: Paul Gibson, Route 2, Box 221, Deer Park, WA 99006
Markwell Farm, Mark Van Mersbergen, 1492 Pangborn Road, Lynden, WA 98264
Marsh Homestead Inc., Route 3, Box 350, Cornelius, OR 97113
Charles McMonigle, 16816 123rd Avenue SE, Yelm, WA 98597
Jo Jo Fulton, P. O. Box 206, Los Alamos, CA 93440
Nells Glow Guernseys, Dennis E. Nelson, 19733 Geer Avenue, Hilmar, CA 95324
Neslekcim Farms, Max Mickelsen, 2400 Pepper Road, Petaluma, CA 94952
L. M. Newman & Son, Route 1, Box 214, Raymond, WA 98577
Olympic View Farms, Mike Lancaster, 656 E. Pole Road, Lynden, WA 98264
Arlene Paisley, Star Route, Box 252, Spirit Lake, ID 83869
Joe S. Payne, Route 2, Box 3254, Vale, OR 97918
Eldred Pennick, 1264 S. Bank Road, Oakville, WA 98568
R & G Dairy, Attention: Ron Ridge, Route 1, Box 37, Tolleson, AZ 85353
Bill Roeder, Route 1, Box 80, Gooding, ID 83330
Rozelyn Farms, Leon Zweegman, 9265 Double Ditch Road, Lynden, WA 98264
Shamrock Farms Co., Bob Whitehurst, 5400 W. Cortaro Road, Tucson, AZ 85704
Sildon Guernseys, Don Silacci, 6235 Lakeville Highway, Petaluma, CA 94952 *Page 16*

ALCHRIST FARM
ALCHRIST ADMIRAL GABRIAL-TWIN, a top young-sire.
PHIL, EDIE AND WES TENNIS
Route 3, Box 35, Hayward, Minnesota 56043
Telephone (507) 256-4256

Contact us about our young sires that are available
PINE RIDGE FARM
CHRIS SKAAR AND SONS
Route 3, Hayward, Minnesota 56043
Telephone (507) 373-9233

Update on Guernsey Young Sire Programs

NEW YOUNG SIRES

Dairybelt Guernsey Sires

Dairyman Telestar Sheldon

Dairyman Telestar Sheldon, a bull bred by W. D. Hoard and Sons Co., of Fort Atkinson, Wisconsin, is being proven through Dairybelt Guernsey Sires (DGS) in conjunction with 21st Century Genetics. Semen has been released on this February 1986 Maurana Wis Telestar son with a January pedigree index of +637M +29F +$84 +20P +$84CY, PDT +0.7, PTI +168 and genetic indexes of +1,114M +39F +$127 +30P +$118CY, PDT +1.0, PTI +245.

His dam, an 86-point Welcome Choice Admiral daughter, has January 1988 cow indexes of +1,361M +37F +$139 +29P +$113CY, CIT +1.1, CPI +254 and a Modified Contemporary Deviation (MCD) of +8,960M +205F +174P. The dam has records to 23,100M, 903F and 722P all in 307 days or less.

The maternal grandam by Olympic View B Maverick produced a best record of 806 pounds of butterfat. This VG-85 cow has an MCD of +4,631M +135F.

An 86-point maternal sister to Sheldon by Guerndean Dixies Freedom made 2-0 305D 15,210M 4.5% 689F 3.3% 502P.

Lake Central Guernsey Sires

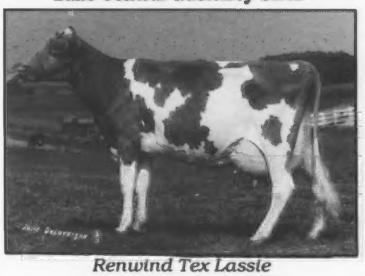

Renwind Tex Lassie

Renwind Fayette Laredo

Renwind Fayette Laredo, a bull bred by Ted Renner of Dalton, Ohio, is being proven through Lake Central Guernsey Sires (LCGS) and American Breeders Service. Semen has been released on this August 1986 Dutch Mill Telestars Fayette son with most recent pedigree indexes of +563M +16F +$59 +13P +$50CY, PDT +2.1, PTI +131 and genetic indexes of +859M 29F +$97 +21P +$85CY, PDT +2.1, PTI +201. This young sire has four maternal brothers in AI.

Their Co Hill Farms T H Big Tex dam with an MCD of +5,168M +221F +136P has a final score of 87 points. As a junior three-year-old cow she produced 19,430 pounds of milk, 860 pounds of butterfat and 660 pounds of protein in 365 days.

The Very-Good maternal grandam has completed lifetime totals of 134,880 pounds of milk and 6,053 pounds of butterfat. Her top record came at seven years, one month of age with 23,510M 4.5% 1,065F in 365 days.

Valley Set F Hondo

From Goshen, Indiana comes Valley Set F Hondo, a bull bred by Ronald E. Wenger. He is being proven through LCGS in conjunction with Select Sires Inc. Semen has been released on this September 1986 Fayette son with January numbers of +533M +19F +$61 +15P +$57CY, PDT

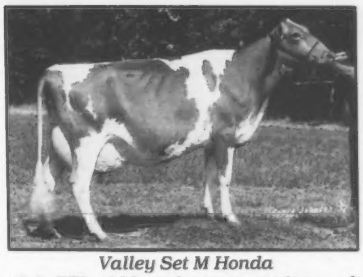

Valley Set M Honda

+1.4, PTI +130 and genetic indexes of +814M +30F +$96 +24P +$93CY, PDT +1.5, PTI +199.

His Very-Good Wagners TH Emory maternal sister produced a junior two-year-old record of 15,310M 4.3% 651F in 296 days. Their Maverick dam has produced three records over 800 pounds of butterfat and has an MCD of +4,508M +135F. The best effort from this VG-84 cow with CI$ +92 is 6-08 365D 2X 19,630M 4.5% 890F 3.5% 685P.

A maternal sister to the dam made 792 pounds of butterfat at three years, 10 months of age. They are out of an Eber Lea Farms Winston daughter who made 21,190 pounds of milk and 1,121 pounds of butterfat in 365 days at five years, 10 months of age. The grandam with an MCD of +3,927M +240F is scored VG-84.

Mid-Atlantic Guernsey Sires

GR-Bay Meadow Choice Winnie

Bay Meadow Wild Waylon-Twin

Bred by Bay Meadow Farms in Galt, California, Bay Meadow Wild Waylon-Twin is being proven through Mid-Atlantic Guernsey Sires (MAGS) and Select Sires Inc. Semen has been released on this June 1986 Idle Neer Rondas Hornet son with most recent pedigree indexes of +779M +12F +$65 +14P +$45CY, PDT +1.2, PTI +121 and genetic indexes of +1,039M +23F +$97 +24P +$80CY, PDT +1.3, PTI +185.

His maternal sister, Bay Meadow G Prince Wallis, received the Nyala-Bedford trophy in 1986, and has a high record of 2-11 365D 20,330M 4.5% 917F 3.3% 681P. Another sister by Big Tex produced 780 pounds of butterfat.

These three animals are offspring of an 84-point Kellogg Minnies Choice daughter who was registered through the American Guernsey Association's Genetic Recovery Program. As a senior four-year-old cow, she produced 22,580M 4.5% 1,027F 3.6% 810P in 326 days. She carries an MCD of +7,695M +290F +247P. Her January 1988 cow indexes were +842M +35F +$106 +27P +$107CY, CPI +204.

The high-producing, Very-Good grandam made over 124,000 pounds of milk and 5,880 pounds of butterfat in seven lactations. A personal best for this provisional registered cow came with a 365-day record of 7-06 22,370M 4.7% 1,059F 3.8% 852P.

Spring Walk T Hope

Shenmont Admiral Hopeful

A young sire bred by Daniel W. Brubaker of Dayton, Virginia, has been accepted by the MAGS group. This July 1986 Admiral son will be proven with the cooperation of Sire Power. Hopeful has January pedigree indexes of +623M +28F +$81 +17P +$75CY, PDT +0.9, PTI +160 and genetic indexes of +918M +43F +$122 +24P +$113CY, PDT +1.4, PTI +242.

His dam, an 88-point Telestar daughter, has most recent cow indexes of +1,024M +50F +$141 +30P +$137CY, CIT +1.4 and CPI +282. All four of her lactations have been over 730 pounds of butterfat with a best record of 5-09 365D 2X 18,070M 4.6% 827F 3.4% 610P. Her Excellent maternal sister, Spring Walk Admirals Etta, made a junior two-year-old record of 19,140 pounds of milk, 837 pounds of butterfat and 602 pounds of protein in 305 days.

Spring Walk LH Etta, EX-91, is the grandam of this Admiral son. Her five records over 20,500M and four records over 1,070F combine with other records to give her lifetime totals of 158,630 pounds of milk and 8,137 pounds of butterfat. She has an MCD of +7,871M +435F +228P and cow indexes of +941M +51F +$138 +25P +$129CY, CIT +1.6, CPI +274.

If you are not already enrolled in an AGA young sire proving group, contact Erick Metzger, AGA young sire administrator, today. Guernsey breeders who are using today's young sires may be using tomorrow's number-one bull for PTI. Be the owner of a high-PD bull's first-crop daughter. Enroll today.

Continuing The Genetic Heritage

RIPLEY FARMS BANNER SKYTOP 29G834
1/88 PD +705M +27F +$85 +18P +$77CY
PDT +1.2, PTI +170
This Olympic View A Banner son has semen available through ABS.

RIPLEY FARMS KELLOGG DAILEY-ET 8G173
1/88 PD +632M +17F +$64 +17P +$59CY
PDT +1.3, PTI +134
By Kellogg Nances Prince. His semen is available through Eastern AI.

RIPLEY FARMS DEACON DAN
By Deacon. His semen is available from Allied Genes.

RIPLEY FARMS DALLAS-ET
A full brother to Skytop, Dallas is the second-highest bull in Canada for milk at +12. Semen is available through Western Ontario Breeders, Inc.

Their 93-Point Dam
SKYTOP PRISSYS DAGNY (93 @ 5-6)
2,491D 120,220M 4.5% 5,339F Life
She was the 1979 All-American Two-Year-Old Cow, 1979 Grand Champion of the PA All-American and NY State Fair.

"Dagny" is gone but she left the breed her genetic heritage through her sons.

Vistors Always Welcome

RIPLEY FARMS
"The Guernsey Family Operation"

THE ROLAND RIPLEY FAMILY
RFD 4, Cortland, New York 13045
Telephone (315) 496-2281
Farm is located on 41A. The second farm in Cayuga Co. from Cortland Co., six miles from Homer, NY.

WGS MEMBERS from page YSD14

Dale Sinclear, 837 W. Monte Vista Avenue, Ceres, CA 95307
Jack Snell, 18177 Rd. 10 1/2, Chowchilla, CA 93610
Solon Spencer, 2835 Palmquist Road, Gresham, OR 97030
Staehely Brothers, 21367 S. Central Point, Oregon City, OR 97045
Thayer O'Kane Farms, Thayer O'Kane, HC 61, Box 18, Holyoke, CO 80734
Joe Tognalda & Sons, 460 San Antonio Road, Petaluma, CA 94952
Tres Amigos Dairy, Route 2, Box 166, Tolleson, AZ 85353
Valley Oaks Guernseys, Ray Orisio, 14973 French Prairie Road, Woodburn, OR 97071
Frank Van Loon, Route 1, Box 394, Laveen, AZ 85339
Westlyn Farm, Joe Pritzl, Route 1, Box 152, Fruitland, ID 83619
Will-O-West Farms, Lewis Van Mersbergen, 906 Pangborn Road, Lynden, WA 98264
Wil-Rene Guernsey Farm, Mike Jansen, Route 2, Box 224, Forest Grove, OR 97116
Wilsonview Dairy, Attention: Bill Josi, 2540 Olsen Road N, Tillamook, OR 97141
Wincrest Farms, Ken Winters, P. O. Box 326, Mabton, WA 98935

"Home of Likable"
ARROWHEAD
G•U•E•R•N•S•E•Y•S
DAVE AND LINDA COCHARD
Rt. 4, Box 337, Union, MO 63084
Telephone (314) 583-8901

A Good Clearbranch Telestar Hero-ET Daughter
X75 **HAVANA HEIGHTS CHRIS** (R&W)
(VG-86)
2-1 305D 15,170M 4.3% 659F 3.4% 509P
325D 15,960M 4.4% 703F 3.4% 542P
HAVANA HEIGHTS FARM
Bruce Larson
Route 1, Box 116
Claremont, MN 55924
Telephone: (507) 528-2383

KNIFE LAKE TELESTAR APOLLO
Semen available through DGS and 21st Century
KNIFE LAKE GUERNSEY FARM
Route 3, Mora, Minnesota 55051
Barton and June Heitke (612) 679-4694
Neill and Helen Heitke (612) 679-2399

CARR CREEK RON JAKE (1G169)
Semen available from LCGS and NOBA.
CARR CREEK FARMS
DEAN AND CAROLINE McKENZIE
Route 8, Box 717
Cleveland, Tennessee 37311
(615) 479-3997 or 472-0690

LINCREST FARMS
Home of Lincrest Telestar Buttermost, a WGS young-sire.
The Rolly Lincoln Family
Rt. 1 Box 1282, Parma, ID 83660
Phone (208) 482-6879

MARKWELL FARM
1492 Pangborn Rd., Lynden, WA 98264
Marvin VanMersbergen (206) 354-3742
Mark VanMersbergen (206) 354-3045
MARKWELL M MELODY (EX-93) GSD
5-04 365D 21,610M 4.9% 1,058F
Her son is at 21st Century Genetics

— ATTENTION —
We have 30 amps of Pride.
JONKAR TELESTARS PRIDE
#7 for PTI at +236
1/88 PD: +879M +42F +$119 71%R
+28P +$120CY 80%R
FRANLEE FARM
Frank Wiley
RD 1, 352 High Street, Victor, NY 14564
Telephone (716) 924-2655

INTRODUCING

Ginger's Son Gus

KBOSS C GINGER (VG-88)
1/88 CI: +672M +35F +$96 +16P +$86CY, CIT +1.1, CPI +187
5-05 365D 19,740M 5.3% 1,055F 3.2% 628P
6-07 361D 21,460M 4.6% 981F 3.5% 753P
Six-lactation total 103,847M. MCD +4,783M +211F +97P. By Choice. "Ginger" will freshen this summer with her eighth calf. She has a daughter projected to 16,357M ME at 2-08.

Her Telestar Son
KBOSS TELESTAR GUS
1/88 PI: +595M +27F +$79 +19P +$79CY, PDT +0.5, PTI +156; GI: +770M +38F +$106 +24P +$104CY, PDT +1.0, PTI +212. This Telestar son is being proven through Dairybelt Guernsey Sires and Tri-State Breeders Cooperative.

Have you done your part to help prove Guernsey young sires? Now is your chance. Use Gus in your herd today!

MINNESOTA
KBOSS FARM
OREN AND STEVEN FLOHRS
AND FAMILIES
Ormsby, MN 56162 • (507) 639-3134
DAIRYBELT GUERNSEY SIRES
MAGS•LCGS•DGS•WGS

His First Proof Is HOT

FLAMBEAU ADMIRAL CRUSADER
1/88 PD +612M +.09% +39F +$99 33% R
-.03% +17P +$95CY 33% R, PTI +191 28% R
This Admiral son ranks 15th in the breed on the Active-AI list. His VG-83 Maverick dam has made records up to 16,640M and 910F. The next dam produced 931F and scored 88 points. Proven through Dairybelt Guernsey Sires and Tri-State Breeders Cooperative.

FLAMBEAU GUERNSEY FARM
WILLIAM VAN DOORN AND SONS INC.
N 5751 Co. Tr. I, Tony, WI 54563
1 mile north of Tony on Co. Tr. I
Telephone (715) 532-6355

About The Cover

The American Breeders Service headquarters in DeForest, Wisconsin is the locale of the photo appearing on the Young Sire Directory cover. Standing in front of the breed's top bull for PD$ and PTI, Bettswards Telestar Victory, are from left to right ABS Guernsey Sire Analyst David Thorbahn, American Guernsey Association Executive Secretary-Treasurer Erick Metzger and ABS Vice President of Sire Development Paul Miller. Victory's January proof was +1,335M +50F +$159 +32P +140CY, PDT +1.9, PTI +309. Uriel Dosch and Sons of Richland Center, Wisconsin, bred this Maurana Wis Telestar son. Victory's dam, a 91-point Burgers Place Billy daughter produced 6-08 305D 20,040M 4.4% 1,112F with a Modified Contemporary Deviation (MCD) of +5,122M +349F +175P. *Photo by Doug S. Johnson, ABS Livestock Photographer.*

Pat Mar Ranch
Coming Soon
PAT MAR SKLFLAD MERLIN
1/88 PI: +846M +15F +$73 +17P +$54CY, PDT +1.1, PTI +136; GI: +1,096M +28F +$108 +24P +$88CY, PDT +1.5, PTI +207. By Lad.
Out of HICKORY GROVES RON MIRACLE. Proj. 3-00 305D 17,480M 659F. Will be proven by MAGS-NOBA
Jo Jo Fulton, P.O. Box 206
Los Alamos, CA 93340

Advertisers

Alchrist Farm **YSD14**
American Breeders Service YSD19
Arrowhead Guernseys YSD16
Carr Creek Farms **YSD16**
Dairybelt Guernsey Sires **YSD5**
Flambeau Guernsey Farm **YSD17**
Franlee Farm YSD16
Green Ridge Farm **YSD10**
Havana Heights Farm **YSD16**
Kboss Guernsey Farm **YSD17**
Knife Lake Guernsey Farm YSD16
Lake Central Guernsey Sires **YSD13**
Lincrest Farms YSD16
Lyndale Farms YSD14
Maple Knoll Farms **YSD11**
Maple Leaf Farm YSD12
Markwell Farm YSD16
Maxvale Guernseys YSD11
Mid-Atlantic Guernsey Sires YSD2, 3
Pat Mar Ranch **YSD17**
Pine Ridge Farm YSD14
Richland Farm **YSD18**
Ripley Farms YSD16
Sherma Farm **YSD18**
Walnut Manor Farm **YSD10**
Western Guernsey Sires YSD7
Wheatland Farm YSD20
Wispride Guernseys YSD10

Plan to attend the 1988 National Convention in Blaine, Washington, May 25-28, 1988

Use Form 4835 To Report Farm Rental Income

Farm landlords who did not materially participate in the operation or management of their farms must report rental income and expenses for tax purposes on Form 4835, *Farm Rental Income and Expenses*, the Internal Revenue Service says.

The IRS says that Form 4835 is used to report farm rental income based on the landlord's share of crops or livestock produced by the tenant.

However, rents for the use of pasture or farmland should be reported on Schedule E, *Supplemental Income Schedule*, if the amount is not based on production, but is a flat fee.

Free IRS Publication 225, *Farmer's Tax Guide*, contains additional information and can be obtained by writing or calling the IRS.

Enroll in a young sire program today! Contact AGA Young Sire Administrator Erick Metzger at the American Guernsey Association Headquarters.

Three Admiral Brothers

From . . .

SHERMA TELESTAR HELEN ELLEN (90)
1/88 CI: +689M +$108 +$117CY, CPI +224
4-02 348D 2X 19,260M 4.8% 923F 4.0% 762P

SHERMA ADMIRAL ELLENS EDDIE-ET
MAGS & Allied Genes

SHERMA ADMIRAL ELLENS ERICK-ET
Select Sires

SHERMA ADMIRAL ELLENS ELMER-ET
LCGS & ABS
Their PI: +623M +28F +17P +$81 +$75CY, PDT +0.9, PTI +160
Their GI: +751M +39F +22P +$106 +$103CY, PDT +1.1, PTI +213

Their Full Sister
SHERMA ADMIRAL ELLENS ELLA-ET
Fresh in January with a beautiful udder and off to a great start. Her Pender son is available.

Their High-Testing Maternal Sister by Ron
SHERMA RON ELLEN RITZI (VG-88)
1/88 CI: +1,050M +32F +$113 +27P +$101CY, CIT +2.5, CPI +237
Number 89 on the high CPI list
2-08 Proj. 305D 2X 13,820M 688F
Her Playboy son is at NOBA and she is under contract to Victory with ABS.

Sherma Farm

KENTON, ILA AND AMY SHERMAN
3920 Sandhill Road, Bellevue, OH 44811
Telephone (419) 483-4737
MIKE, BECKY AND KEVIN KALTENBACH
4117 Everingin Road, Monroeville, Ohio 44847
Telephone (419) 465-2659
"Our Door is Always Open"

An Indepth Look At Excellence

RAEMELTON ACTIONS MAGNUM
PI: +331M +8F +$31 +4P +$19CY, PDT +1.2, PTI +65
GI: +189M +10F +$26 +3P +$20CY, PDT +1.7, PTI +67
Sired by Raemelton Hornets Action. Backed by four generations of Excellence.

His Excellent Dam:

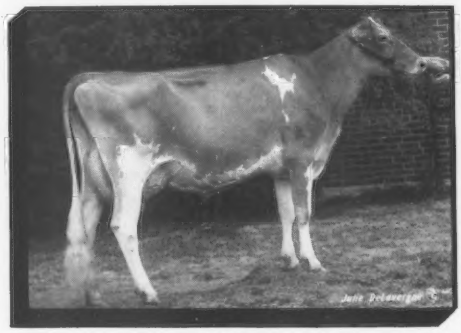

RAEMELTON FAYVORS MAMIE (EX-91)
1/88 CIT +1.6
4-05 307D 2X 15,230M 5.1% 780F 3.6% 542P
5-05 365D 2X 21,300M 5.6% 1,192F 3.6% 762P
MCD +1,822M +185F +70P. By Fayvor.

His Excellent Grandam:

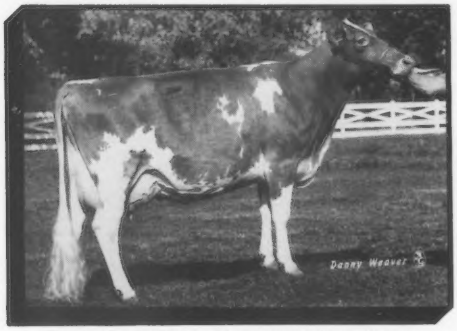

RAEMELTON H W MARGO (EX-91)
6-02 365D 2X 15,600M 4.6% 716F 3.7% 583P
7-04 319D 2X 16,740M 4.9% 822F 3.7% 615P

His Very Good Full Sister:

RAEMELTON ACTIONS MAGIC (VG-87)
2-07 305D 2X 14,560M 4.1% 393F 3.1% 458P Act.
3-06 109D 2X 5,740M 4.0% 232F 3.1% 178P RIP

His Paternal Background:

Sire: Raemelton Hornets Action
7/87 PD: +768M +15F +$69 87%R +14P +$50CY 85%R
PDT +1.8, PTI +137
Grandsire: Clovelly Top Hornet

Semen is available. If interested contact either:

Tim Haynes
Richland Farm
Garrett, IN 46738
Telephone
(219) 357-3464

Ralph Turley
Raemelton Dairy
Mansfield, OH 44906
Telephone
(419) 756-2571

THE BEST JUST GOT BETTER!

VICTORY is #1

#1 PTI +309
#1 PD$ $159
#2 PDT +1.9
Rpt. 82%

29G0838 VICTORY

USDA	PD 1/88 (Base '82)			PTI +309
Milk	+1,335M	% Test	Lbs.	Rpt.
PD$	+$159	-.09	+50F	82%
Prot	+$147	-.12	+32P	82%
CY$	+$140	CFP +82	PDT +1.9	76%

29 G0838 VICTORY is a TELESTAR son out of the EX-91 high-indexing Bettsward Billy Verna cow. She is a Burgers Place BILLY daughter.

Use VICTORY (the breed's top PTI bull) on cows that possess strength and width, to improve milk yield, angularity, rear udders and center support.

Dtr: **Valley Farms Mindys Moonglow (VG-86)**
1-11 2X 340D 21,838M 4.1% 900F 3.0% 664P
Valley Farms, Walpole, NH

Dtr: **Lockshore Victory Gail**
2-03 2X 321D 16,576M 4.7% 775F 3.6% 603P
James Fish, Hickory Corners, MI

Your ABS Guernsey Sire Analyst
David C. Thorbahn
2112 Cherry Valley Road
Newark, OH 43055
(614) 522-3293

For semen call your ABS Representative or 1-800-ABS-STUD today.

ABS® The Source
AMERICAN BREEDERS SERVICE
Division of W.R. Grace & Co.
P.O. Box 459, DeForest, Wisconsin 53532

Breeding for Tomorrow . . . Today!

WHEATLAND JUPITER PLAYBOY
1/88 PD +981M +31F +$107 +20P +$87CY
PDT +1.8, PTI +209
12th for PTI, third for PD final score.
Jupiter x Choice
Semen available through NOBA 1G157.

One of His Excellent Daughters
WHEATLAND PLAYBOY NELLA (90)
1/88 CI: +724M +35F +$99 +19P +$92CY
CIT +1.9, CPI +207
2-05 305D 14,345M 4.7% 678F Act.
Playboy x Fabian

and

WHEATLAND TELESTAR TED
1/88 PD +948M +43F +$125 +27P +$120CY
PDT +1.7, PTI +255
Telestar x Choice
Semen available through MAGS and LABC, 8G57.

His Daughter
WHEATLAND TED DEE (VG-81)
2-00 304D 12,920M 4.7% 602F Act.

We are working toward a better genetic future with sons and daughters of Playboy and Ted. Invest in your future . . . Breed for tomorrow - today!

WHEATLAND FARM

GILBERT WRIGHT JR.
R 1, Box 180, Shepherdstown, WV 25443 • (304) 896-6530

DIRECTORY

Guernsey

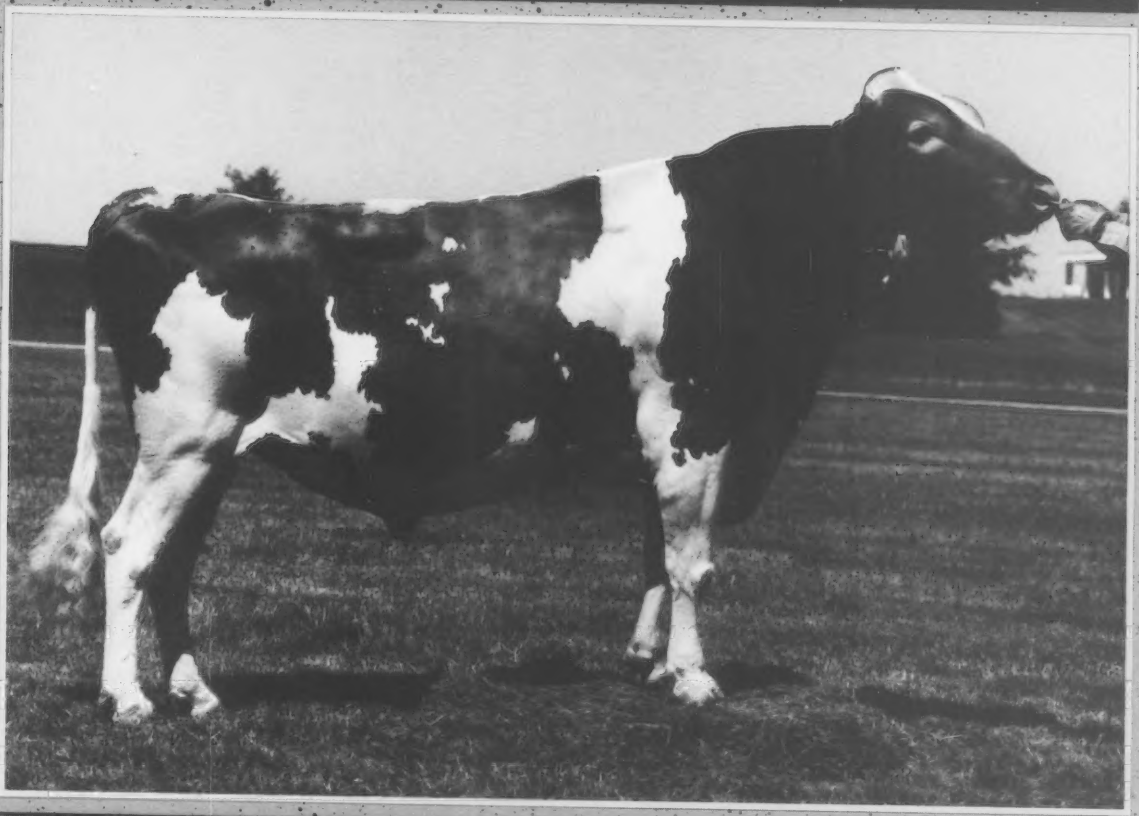

SPRING 1988

ABS AMERICAN BREEDERS SERVICE The Source

29 G0811 **ADMIRAL**

Welcome Choice ADMIRAL 590165 Born 1/29/76
aAa 6 1 2 3 4 5 Acquired from Western Guernsey Sires, Columbus, OH

ADMIRAL continues to be the "dean" of the Guernsey Active A.I. list. At 98% Repeatability he is the most extensively proven sire in the breed and his +$104 value ranks him 13th. The addition of more daughters did not change his production evaluation. However, 79 new classified daughters moved him up to +1.3 for PDT. An extremely sound individual at twelve years of age — his first sons are coming in with summaries — JETSTREAM (+$136) and ADML DAVIS (+$74). His daughters are very good for center support, rear udders, angularity with strength and they have ideal rear leg set.

USDA PD 1/88 ('82) **PTI +201**

Milk	**+812M**	% Test	Lbs	Dtrs/Hrds	Rpt.
Fat	**+$104**	**- .02**	**+35**	1133/385	98%
Prot.	**+$ 95**	**- .09**	**+18**	1096/375	97%
CY$	**+$ 90**		CFP **+53**		

Daughter Level	13281M	4.57%	607F
PDT +1.3	*AGA 1/88*	*592 Dtrs*	*Rpt. 97%*

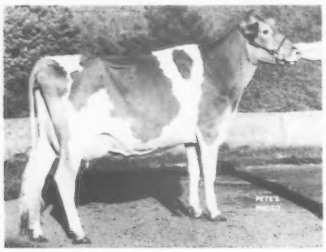

Dtr: Suneslope Admiral Eagle
2-00 2x 274d 11280M 4.3% 487F
3.3% 368P Inc.
Allen Bentley, Ames, IA

GTS 1/88 168 Daughters 67 Herds 90% Rpt.
AGA 1/88 592 Daughters 97% Rpt.

	GTS	AGA	
Fore Udder	.2L	.6-	
Rear Udder Height	1.0H	1.1	High &
Rear Udder Width	.3W	.8	Wide
Center Support	1.5S	1.5	Very Strong
Udder Depth	1.0D	.1S	
Teat Placement	.1W	.8W	
Stature	.1S	1.6	Upstanding
Angularity	.7S	1.9	Very Angular
Strength & Capacity	.1S	.6	Strong
Width of Rump	.7N	.7-	Lack Width
Pelvic Angle	1.0H	.2L	
Rear Leg Set	.0S	.0	Ideal

Kellogg Minnies Choice 580204
USDA PD +644M +29F +14P
99% Rpt. 1/87
+0.2 PDT 99% Rpt. 1/88 AGA PTI +152

Applebrook Fames Corporal 557482
Dendels Orchards Minnie Chief 2230149 E-91

Welcome Hollirex Alicia 2593230 V-82
2-11 2x 305d 13900M 4.8% 671F
4-03 2x 365d 20060M 4.7% 944F

Welcome Flashs Hollirex 570735
Welcome Fort Alma 2447658 V-83
3-06 2x 305d 11050M 5.6% 616F
4-08 2x 318d 11520M 5.3% 611F
5-09 2x 292d 9830M 5.5% 536F
6-09 2x 362d 12390M 5.3% 661F
Sire: Welcome Win Fortune 571518

29 G0834 **SKYTOP**

Ripley Farms Banner SKYTOP 594654 Born 6/17/80
aAa 6 1 5 Acquired from Daniel Ripley, Cortland, NY

SKYTOP is one of the best sampled and perhaps one of the most dependable sources for type. He transmits some of the best udder traits in the breed. A "Banner" son, he is a bit different for many herds.

USDA PD 1/88 ('82) **PTI +170**

Milk	**+705M**	% Test	Lbs	Dtrs/Hrds	Rpt.
Fat	**+$85**	**- .05**	**+27**	115/72	84%
Prot.	**+$80**	**- .05**	**+18**	112/70	84%
CY$	**+$77**		CFP **+45**		

Daughter Level	13191M	4.61%	608F
PDT +1.2	*AGA 1/88*	*65 Dtrs*	*Rpt. 82%*

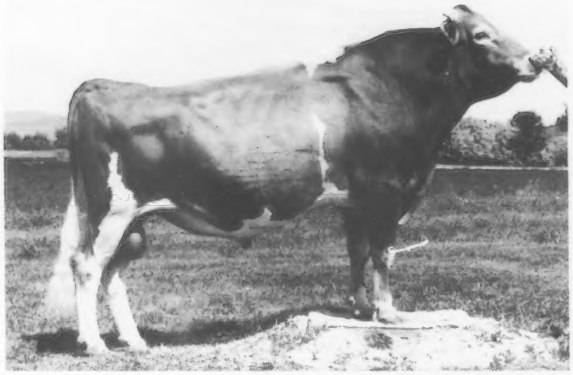

GTS 1/88 30 Daughters 21 Herds 65% Rpt.
AGA 1/88 65 Daughters 82% Rpt.

	GTS	AGA	
Fore Udder	2.3S	2.4	
Rear Udder Height	2.5H	2.0	A real
Rear Udder Width	.5W	.4	Udder
Center Support	.5S	.2-	Improver
Udder Depth	.4S	1.4S	Particularly
Teat Placement	.3C	.7C	Fore & Rear Udders
Stature	.0	.0	Medium
Angularity	2.3S	1.4	Quite Dairy
Strength & Capacity	.4F	1.1-	Need Strength
Width of Rump	.0	.4-	
Pelvic Angle	.9H	1.8H	High At Pins
Rear Leg Set	.7S	1.0S	Some Set

Olympic View A Banner 572639
USDA PD +14M - 5F 91% Rpt. 1/86
- 1.8 PDT 91% Rpt. 1/88 AGA PTI - 43

Hominy Hill Adrian 547319
Butterfly N 1949730 E-92

Skytop Prissys Dagny 2729453 E-93 GSD
2-04 2x 305d 13030M 4.4% 575F
3-04 2x 365d 20710M 4.5% 927F
4-08 2x 365d 21250M 4.6% 967F

Clovelly Top Hornet 575666
Wandering Brook Bobs Prissy 2605869 V-87
2-07 2x 365d 12440M 5.1% 636F
3-10 2x 266d 12760M 5.2% 668F
Sire: Wandering Brook Bobbie

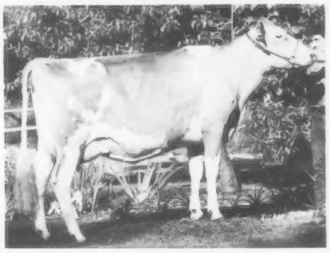

Dtr: Northlyn Skytop Candy E-90
1-10 2x 305d 15660M 5.3% 836F 3.6% 567P
Northlyn Farm, Lynden, WA

29 G0838 **VICTORY**

Bettswards Telestar VICTORY 595722 Born 10/11/81
aAa 2 3 1 6 5 4 Acquired from Uriel Dosch and Sons, Richland Center, WI

VICTORY maintains his position as the breed's Number One bull — first for PDS's (+$159) and PTI (+309). This outstanding TELESTAR son added more daughters and herds, which brings his repeatability to over 80%. He can be depended on to transmit a very high level of production. VICTORY's PDT improved dramatically to +1.9. He improves udders. His daughters are tall and extremely dairy — they need some strength and width. An outstanding sire — he combines two of ABS' former greats — TELESTAR and BILLY.

USDA PD 1/88 ('82) **PTI +309**

Milk	**+1335M**	% Test	Lbs	Dtrs/Hrds	Rpt.
Fat	**+$159**	**-.09**	**+50**	106/70	82%
Prot.	**+$147**	**-.12**	**+32**	106/70	82%
CYS	**+$140**		CFP **+82**		

Daughter Level 13696M 4.50% 616F
PDT +1.9 *AGA 1/88* *42 Dtrs* *Rpt. 76%*

GTS 1/88 32 Daughters 16 Herds 66% Rpt.
AGA 1/88 42 Daughters 76% Rpt.

	GTS	AGA	
Fore Udder	.6L	.2-	
Rear Udder Height	1.1H	1.7	Very Outstanding
Rear Udder Width	.6W	1.3	
Center Support	1.4S	.4	Strong
Udder Depth	.3S	1.4S	Carried High
Teat Placement	1.2C	1.0W	
Stature	.0	1.8	Tall
Angularity	.4S	3.0	Very Dairy
Strength & Capacity	1.8F	.6-	Not Strong
Width of Rump	.7N	1.0-	Not Wide
Pelvic Angle	1.2L	.1L	
Rear Leg Set	1.6P	.8P	

Maurana Wis Telestar 586731
USDA PD +867M +40F +31P 99% Rpt. 1/88
+0.8 PDT 99% Rpt. 1/88 AGA PTI +235

- **Lyrene Myras Wistar 537680**
- **UVM Princess Ramona E-93 2458757**

Bettswards Billy Verna 2669784 E-91 GSD

2-02	2x	305d	15900M	5.2%	833F
3-04	2x	305d	17220M	4.8%	826F
4-06	2x	333d	17470M	6.0%	1052F
5-06	2x	364d	19480M	5.8%	1125F
6-08	2x	305d	20040M	5.5%	1112F

- **Burgers Place Billy 511244**
- **Level Green Beau Velma 2582927 D-76**

Sire: Roes Mor Dari Beau 577144

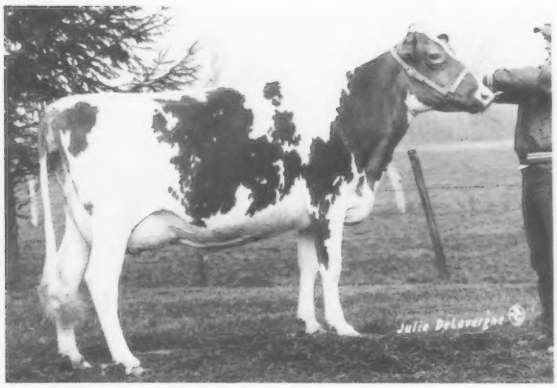

Dtr: GR Sun Haven Victory Star V-88
3-04 2x 123d 6010M 4.3% 259F 3.3% 198P Inc.
Sun-Haven Farm, Rock Creek, OH

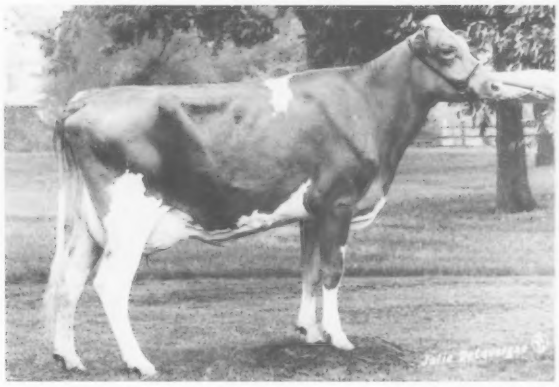

Dtr: Lockshore Victory Gail
2-03 2x 321d 16576M 4.7% 775F 3.6% 603P
James Fish, Hickory Corners, MI

READ THIS NOTICE: "Since American Breeders Service (hereinafter called ABS) does not control conditions under which its product is employed and notwithstanding the fact that customers of ABS have had a high degree of success in their employment of its products and techniques, ABS does not give, and its agents and employees are forbidden to give, any warranty, express or implied, as to the description, quality and productiveness or the results which may be obtained by the use of any products sold, or in connection with any techniques recommended, and ABS expressly disclaims any responsibility of any kind with respect to the use of its products or the employment of its techniques. ABS warrants that it has good title to the product sold. IT MAKES NO OTHER WARRANTY OF ANY KIND WHATEVER, EXPRESS OR IMPLIED, AND ALL WARRANTIES OF MERCHANTABILITY AND FITNESS FOR A PARTICULAR PURPOSE ARE HEREBY DISCLAIMED. ABS' LIABILITY ON ANY CLAIM, WHETHER IN NEGLIGENCE OR ANY OTHER TORT OR IN CONTRACT OR OTHERWISE, WITH RESPECT TO PRODUCTS DELIVERED HEREUNDER, SHALL NOT EXCEED THE PURCHASE PRICE OF THE PRODUCT SOLD OR, IF ABS SHALL SO ELECT, BUYER SHALL BE ENTITLED ONLY TO REPLACEMENT OF PRODUCT. IN NO EVENT SHALL ABS BE LIABLE FOR BUYER'S INCIDENTAL OR CONSEQUENTIAL DAMAGES."

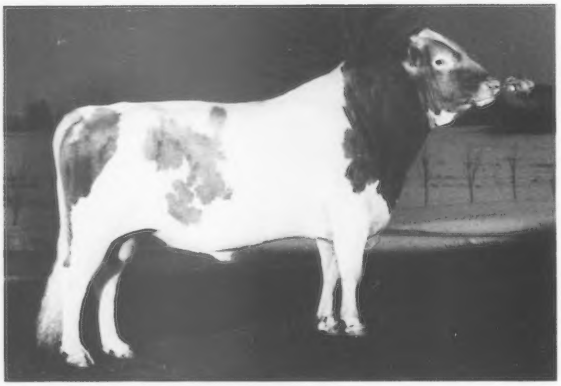

29 G0847 **LANCE**

Nedrow Farms Telestar LANCE 596589 Born 9/30/82
aAa 1 6 2 5 4 3 Acquired from Mid-Atlantic Guernsey Sires, Columbus, OH

LANCE's number of daughters and herds nearly doubled since his initial July 1987 summary. At +$112, he ranks ninth in the breed for yield and he now has a nice +.8 preliminary PDT. Early type evaluations indicate that he is doing well on udder traits. A tremendously large, impressive bull, it appears he will be a protein improver. In fact, there are only four bulls who are plus for percent protein and LANCE is one of them (+.02%).

USDA PD 1/88 ('82) **PTI +231**

		% Test	Lbs	Dtrs/Hrds	Rpt.
Milk	**+856M**				
Fat	**+$112**	**- .01**	**+38**	22/19	47%
Prot.	**+$117**	**+.02**	**+32**	22/19	47%
CY$	**+$121**		CFP **+70**		

Daughter Level 13903M 4.51% 627F
PDT +0.8 *AGA 1/88* *9 Dtrs* *Rpt. 39%*

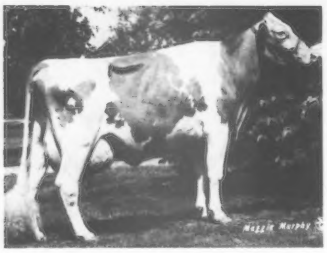

Dam: Nedrow Farms Choices Lanelle V-81 GSD
7-10 2x 365d 24180M 3.9% 936F 3.3% 791P

GTS 1/88 Daughters Herds % Rpt.
AGA 1/88 9 Daughters 39% Rpt.

	GTS	AGA	
Fore Udder	N/A	2.6	Outstanding
Rear Udder Height	N/A	.2	
Rear Udder Width	N/A	.4-	
Center Support	N/A	.0	
Udder Depth	N/A	1.8S	
Teat Placement	N/A	1.1C	Very Correct
Stature	N/A	2.8	Quite Tall
Angularity	N/A	.2-	
Strength & Capacity	N/A	.5	Good Strength
Width of Rump	N/A	1.2-	
Pelvic Angle	N/A	.2H	Ideal
Rear Leg Set	N/A	1.5P	Tend To Straight

Maurana Wis Telestar 586731
USDA PD +867M +40F +31P
99% Rpt. 1/88
+0.8 PDT 99% Rpt. 1/88 AGA PTI +235

Lyrene Myras Wistar 537680
UVM Princess Ramona E-93 2458757

Nedrow Farms Choices Lanelle 2751133 V-81 GSD
2-01 2x 353d 17050M 4.1% 691F
3-02 2x 365d 19110M 4.0% 759F
4-08 2x 299d 18360M 4.2% 770F
5-08 2x 323d 17900M 4.4% 782F
3.4% 602P
6-08 2x 357d 17390M 4.1% 712F
3.3% 579P
7-10 2x 365d 24180M 3.9% 936F
3.3% 791P

Kellogg Minnies Choice 580204
Princess Lana Of Maple Vue 2476033 V-86
2-04 2x 365d 14940M 5.0% 742F
3-07 2x 305d 13490M 4.6% 625F
5-09 2x 305d 13160M 4.6% 608F
8-01 2x 305d 14070M 4.7% 662F
Sire: Lyrene May Rose Prince 553667

29 G0895 **GENERATOR**

Lone Palm M GENERATOR 594273 Born 2/14/80
aAa 1 6 2 Acquired from Western Guernsey Sires, Columbus, OH

GENERATOR improved in both milk and type with this summary. His +930M ranks him 11th in the breed and his PDT moved up to a positive value of +.10. GENERATOR is a big "Maverick" son. He transmits good udder patterns, especially rear udders. His daughters are upstanding with good rib, angularity, and near ideal rear leg set.

USDA PD 1/88 ('82) **PTI +164**

		% Test	Lbs	Dtrs/Hrds	Rpt.
Milk	**+930M**				
Fat	**+$98**	**- .13**	**+27**	63/32	71%
Prot.	**+$84**	**- .13**	**+17**	53/28	66%
CY$	**+$74**		CFP **+44**		

Daughter Level 14363M 4.52% 649F
PDT +0.1 *AGA 1/88* *43 Dtrs* *Rpt. 73%*

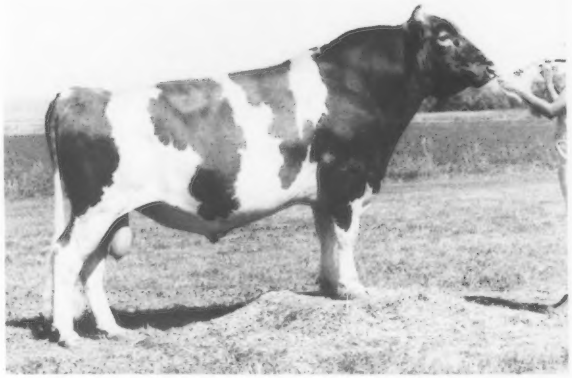

GTS 1/88 Daughters Herds % Rpt.
AGA 1/88 43 Daughters 73% Rpt.

	GTS	AGA	
Fore Udder	N/A	.4-	
Rear Udder Height	N/A	.2	Improves
Rear Udder Width	N/A	.6	
Center Support	N/A	.6-	
Udder Depth	N/A	.1S	
Teat Placement	N/A	.1C	
Stature	N/A	.8	Tall
Angularity	N/A	.7	Angular
Strength & Capacity	N/A	.4-	
Width of Rump	N/A	.2	
Pelvic Angle	N/A	2.2L	Slope
Rear Leg Set	N/A	.3S	Ideal

Olympic View B Maverick 579953
USDA PD +255M +18F +11P
99% Rpt. 1/87
- 0.4 PDT 99% Rpt. 1/88 AGA PTI +84

Olympic View A Banner 572639
Mar I Dot Luckys Marigold 2277047 E-92

Coombs Choices Goldie 2726718 E-92
3-02 2x 305d 20950M 4.2% 876F
5-02 2x 305d 24110M 3.7% 895F
8-03 2x 308d 13830M 4.5% 621F
3.7% 511P
Lifetime 123820M 4.0% 4896F

Kellogg Minnies Choice 580204
Cole Farm N Golden Glow 2577901 V-80
7-10 2x 322d 11360M 4.9% 558F
Sire: Norgert's Royal Nance 533769

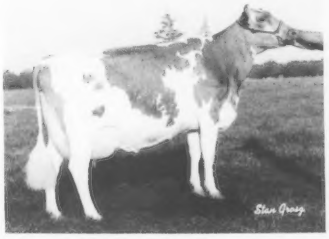

Dtr: Lazy-K Generator Toffy V-87
2-04 2x 365d 24967M 4.9% 1223F
Dan Brubaker, Dayton, VA

29 G0846 **KING**

Clearbranch Jeans N P KING ET 596262 Born 3/1/82
aAa 1 5 6 4 2 3 Acquired from Clearbranch Farm, Fort Valley, GA
Sampled jointly with Western Guernsey Sires, Columbus, OH

One of the most exciting new bulls in the breed, KING came through with high evaluations for both type and production. He was widely sampled in A.I. with 77 daughters in 48 herds. He ranks third in the breed for PD$ value (+$145). KING is transmitting a good type pattern — nice udders with strong support, medium size, good legs and very dairy. KING has a different pedigree, and offers tremendous opportunity for herd improvement!

USDA PD 1/88 ('82) **PTI +280**

		% Test	Lbs	Dtrs/Hrds	Rpt.
Milk	**+1131M**				
Fat	**+$145**	**- .03**	**+49**	77/48	73%
Prot.	**+$138**	**- .09**	**+29**	72/45	72%
CY$	**+$133**		CFP **+78**		

Daughter Level 14472M 4.54% 657F
PDT +1.2 *AGA 1/88* *38 Dtrs* *Rpt. 72%*

GTS 1/88 Daughters Herds % Rpt.
AGA 1/88 38 Daughters 72% Rpt.

	GTS	AGA	
Fore Udder	N/A	.1-	
Rear Udder Height	N/A	.0	
Rear Udder Width	N/A	.3	Improves
Center Support	N/A	1.0	Very Strong
Udder Depth	N/A	.2S	
Teat Placement	N/A	.6W	Tend To Wide
Stature	N/A	.4-	Medium
Angularity	N/A	1.6	Very Dairy
Strength & Capacity	N/A	.1	
Width of Rump	N/A	1.3-	
Pelvic Angle	N/A	1.1L	
Rear Leg Set	N/A	.3S	Ideal

Kellogg Nances Prince 579650
USDA PD +361M +18F +5P 96% Rpt. 1/87
+0.4 PDT 93% Rpt. 1/88 AGA PTI +89

Lyrene May Rose Prince 553667
Cedar Manor Nance Mavis 2335571 E-90

McDonalds Darimost Jean 2639509 E-90
2-02 2x 305d 18390M 5.0% 922F
3-04 2x 305d 22120M 5.1% 1129F
4-04 2x 305d 21770M 4.8% 1041F
5-04 2x 305d 22960M 4.6% 1047F

Western Glow Darimost 546331
Winacres Ferdands Jean 2294505 E-94
6-04 2x 365d 20730M 5.5% 1136F
7-07 2x 305d 15320M 6.0% 924F
9-02 2x 365d 21220M 5.5% 1166F
Lifetime 150180M 5.5% 8231F
Sire: Winacres Ferdand 563435

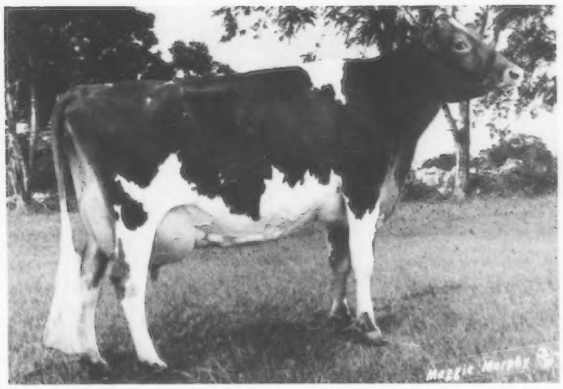

Dam: McDonalds Darimost Jean E-90
3-04 2x 305d 22120M 5.1% 1129F

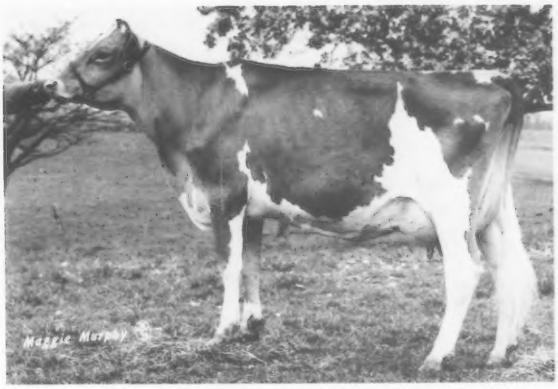

Mat. Sis.: McDonalds H Jeanette E-94
4-00 2x 305d 18900M 4.1% 768F

29 G0844 **DIAMOND**

Maxvales Donna Star DIAMOND 596323 Born 8/14/82
aAa 2 3 4 Acquired from Maxvale Guernsey Farm, Yelm, WA

DIAMOND is one of the finest individuals at ABS and his pedigree is outstanding—TELESTAR x "Choice," from a high producing cow at Maxvale. DIAMOND maintains milk components and is especially good at improving udders. He will add more daughters and herds in July.

USDA PD 1/88 ('82) **PTI +140**

		% Test	Lbs	Dtrs/Hrds	Rpt.
Milk	**+481M**				
Fat	**+$65**	**+.01**	**+23**	51/27	63%
Prot.	**+$66**	**-.01**	**+16**	50/26	62%
CY$	**+$67**		CFP **+39**		

Daughter Level 12331M 4.57% 564F
PDT +1.1 *AGA 1/88* *21 Dtrs* *Rpt. 56%*

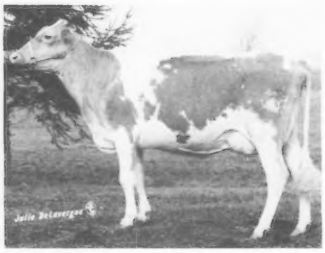

Dtr: GR Sun Haven Diamond Roxie V-81
2-07 2x 188d 7260M 3.7% 274F
3.4% 251P Inc.
Sun-Haven Farm, Rock Creek, OH

GTS 1/88 12 Daughters 7 Herds 38% Rpt.
AGA 1/88 21 Daughters 56% Rpt.

	GTS	AGA	
Fore Udder	.2L	.8	
Rear Udder Height	1.3H	1.4	Improves Udders
Rear Udder Width	.1W	.3-	
Center Support	1.1S	.1	
Udder Depth	.4D	1.2S	
Teat Placement	.6C	2.1C	Very Correct
Stature	.0	.2-	
Angularity	1.9S	.3	
Strength & Capacity	.9F	.3-	
Width of Rump	2.1N	1.3-	Not Wide
Pelvic Angle	.5L	.6L	Ideal
Rear Leg Set	.3S	1.9P	

Maurana Wis Telestar 586731
USDA PD +867M +40F +31P
99% Rpt. 1/88
+0.8 PDT 99% Rpt. 1/88 AGA PTI +235

Lyrene Myras Wistar 537680
UVM Princess Ramona 2458757 E-93

Maxvales Choice Donna 2758094 V-86
2-00 2x 365d 20280M 4.2% 850F
3-05 2x 297d 18470M 4.1% 757F
4-05 2x 305d 13620M 3.7% 508F

Kellogg Minnies Choice 580204
Maxvales D Emory Dulcie 2713106 D-77
1-10 2x 305d 20080M 3.4% 685F
3-02 2x 305d 19440M 3.8% 744F
Sire: Sande Hill Double Emory 567336

29 G0849 **JETSTREAM**

Valley Oaks Admiral JETSTREAM 596621 Born 9/30/82
aAa 6 2 4 Acquired from Raymond Orisio, Woodburn, OR

JETSTREAM has a very preliminary January summary with 11 daughters in 6 herds. However, this limited information indicates that he is near the top of the breed (+$136). JETSTREAM has a powerful pedigree. His dam is a TOP HORNET daughter out of the "Judy Jean" cow—one of the breed's greatest. We do not have any type information available yet, but JETSTREAM is off to a fine beginning.

USDA PD 1/86 ('82) **PTI +255**

		% Test	Lbs	Dtrs/Hrds	Rpt.
Milk	**+1286M**				
Fat	**+$136**	**-.17**	**+38**	11/6	26%
Prot.	**+$131**	**-.08**	**+36**	11/6	26%
CY$	**+$128**		CFP **+74**		

Daughter Level 17386M 4.34% 755F

GTS 1/88 Daughters Herds % Rpt.
AGA 1/88 Daughters % Rpt.

	GTS	AGA
Fore Udder	N/A	N/A
Rear Udder Height	N/A	N/A
Rear Udder Width	N/A	N/A
Center Support	N/A	N/A
Udder Depth	N/A	N/A
Teat Placement	N/A	N/A
Stature	N/A	N/A
Angularity	N/A	N/A
Strength & Capacity	N/A	N/A
Width of Rump	N/A	N/A
Pelvic Angle	N/A	N/A
Rear Leg Set	N/A	N/A

Welcome Choice Admiral 590165
USDA PD +812M +35F +18P
98% Rpt. 1/88
+1.3 PDT 97% Rpt. 1/88 AGA PTI +201

Kellogg Minnies Choice 580204
Welcome Hollirex Alicia 2593230 V-82

Lone Palm Jeans Jaclyn ET 2788843 E-93 GSD
1-10 2x 360d 22340M 3.6% 807F
2-11 2x 305d 26740M 4.8% 1294F

Clovelly Top Hornet 575666
Cleverlands Nances Judy Jean 2562081 E-92 GSD
4-05 2x 365d 31990M 4.0% 1288F
5-08 2x 365d 33380M 4.3% 1421F
6-10 2x 339d 30820M 4.1% 1249F
7-10 2x 357d 32991M 3.6% 1200F
Lifetime 266915M 4.0% 10656F
Sire: Norgerts Royal Nance 533769

Dam: Lone Palm Jeans Jaclyn ET E-93 GSD
2-11 2x 305d 26740M 4.8% 1294F

Dam: Welcome Big Tex Audra E-92
2-05 2x 330d 18361M 4.8% 881F 3.8% 695P

29 G0898 **ATTRACTION**

Welcome Audra ATTRACTION-Twin 599319 Born 8/20/86 aAa 6 1 2 Acquired from William H. Peck, Schuylerville, NY

29 G0898 ATTRACTION has a superb pedigree that is attractive to those who favor cow families, and equally appealing to those who seek high pedigree index. Being a "Fayette" son from a "Big Tex" dam gives him one of the best pedigree indexes for type available today. His young dam is already 92 points, demonstrating this family can produce the exceptional individual. Test is another specialty of this family, with "Audra" starting at 4.8% fat and 3.8% protein. The second dam was lost at an early age but tested 5.6% as a two-year-old. She was sired by Brooknook Cyclone a bull known for high fat and protein test. The next cow in the pedigree is an 88-point "Choice" daughter with five records that averaged 5.8% fat. This fine cow is a full sister to Welcome Choice ADMIRAL, and therefore from a high-testing "Hollirex" dam. The concentration of great sires, high testing cows and proven success in A.I. attracted us to this fine calf, appropriately named, ATTRACTION.

1/88 ABS Indexes	PD$	PDM	% Fat	Fat	% Prot.	Prot.	Type
Ancestor Merit:	+$ 76	+749M	- .12%	+20F	- .14%	+10P	+2.1T
4-Gen Ped Ind:	+$ 74	+652M	- .07%	+22F	- .05%	+16P	+2.2T
4-Gen Ped Ind PTI:	+ 160						

Dutch Mill Telestars Fayette 591871
USDA PD 1/88 (Base 82) +938M
Fat +$100 - .12% +28F 97%R
Prot. +$101 - .07% +24P 97%R
PDT +2.9 97%R AGA 1/88 PTI +218

Welcome Big Tex Audra 2883288 E-92
2-05 2x 330d 18361M 4.8% 881F 3.8% 695P
CI 1/88 +474M +.01% +23F +$65
1/88 CIT +1.2 CPI +140

Maurana Wis Telestar 586731
PD +867M +40F +31P PDT +0.8 PTI +235

Dutch Mill Fayvors Faye 2615015 V-87
3-06 2x 365d 18070M 5.0% 902F

Co Hill Farms T H Big Tex 589908

Welcome Cyclone Anita 2829482 V-84
2-02 2x 365d 14200M 5.6% 795F 3.8% 542P
3rd Sire: Brooknook Cyclone 585265
4th Sire: Kellogg Minnies Choice 580204

29 G0899 **FLORREN**

FLORREN is a combination of two of the most popular bloodlines in the Guernsey breed. His dam is the popular Med O Bloom Choice Faithful (E-93) cow, one of the highest-classified, high-index cows of the breed, she is sired by "Choice." Further back in FLORREN's pedigree we find "Hollirex" and "Wistar," two bulls well known for their ability to increase the fat and protein content. "Fayette" contributes high PDT value and the will to milk. The "Choice" x "Fayette" cross has been very successful. FLORREN is an outstanding individual, representing a balanced mating that appears to have worked well.

1/88 ABS Indexes	PD$	PDM	% Fat	Fat	% Prot.	Prot.	Type
Ancestor Merit:	+$ 88	+816M	- .10%	+25F	- .13%	+13P	+1.5T
4-Gen Ped Ind:	+$ 73	+635M	- .06%	+22F	- .06%	+15P	+1.5T
4-Gen Ped Ind PTI:	+ 149						

Dutch Mill Telestars Fayette 591871
USDA PD 1/88 (Base 82) +938M
Fat +$100 - .12% +28 97%R
Prot. +$ 93 - .07% +24 97%R CY$ +$89
AGA 1/88 PDT +2.9 97%R PTI +218

Med O Bloom Choice Faithful 2805683 E-93
2-07 2x 320d 20110M 4.5% 904F 3.6% 725P
3-06 2x 365d 27260M 4.7% 1287F 3.6% 978P
CI 1/88 +$177 +1373M - .03% +60F - .05% +43P
CY$ +$177 1/88 CIT +1.7 CPI +359

Maurana Wis Telestar 586731
PD +867M +40F +31P PDT +0.8 PTI +235

Dutch Mill Fayvors Faye 2615015 V-87
3-06 2x 365d 18070M 5.0% 902F

Kellogg Minnies Choice 580204
PD +644M +29F +14P PDT +0.2 PTI +152

Med O Bloom Cora Francie 2764066 V-80
1-11 2x 327d 13660M 4.2% 572F
2-11 2x 305d 18770M 4.5% 854F
4-02 2x 328d 20020M 4.3% 868F
3rd Sire: Dendels Orchards Cora Hollirex 588441
4th Sire: Med O Bloom Maudes Wistar 585357

Shenmont Fayette FLORREN-ET 599366
Born 10/6/86
Acquired from Daniel W. Brubaker, Dayton, VA

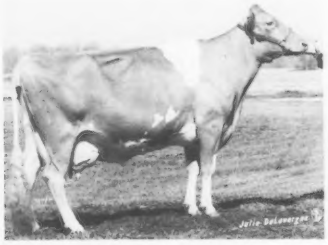

Dam: Med O Bloom Choice Faithful E-93
3-06 2x 365d 27260M 4.7% 1287F
3.6% 978P

29 G0901 **FILMOR**

Shenmont Agni FILMOR-ET 599501 Born 1/19/87 aAa 6 4 2 Acquired from Daniel W. Brubaker, Dayton, VA

FILMOR has an outcross pedigree that will work well with today's TELESTAR and TOP HORNET breeding. He is an "Agni" son out of one of the breed's highest CPI cows, Med O Bloom Choice Faithful (E-93). This is a very complimentary mating, considering "Faithful's" strength, power and high milk yield. "Agni" is noted for extreme dairyness and outstanding milk component improvement. "Faithful" is descended from a line of several sires that improved fat and protein content, thus contributing to FILMOR's high pedigree index for fat and protein test. We believe that FILMOR has great potential to contribute to the ongoing genetic progress of the Guernsey breed.

1/88 ABS Indexes	PD$	PDM	% Fat	Fat	% Prot.	Prot.	Type
Ancestor Merit:	+$ 85	+618M	+.01%	+30F	- .10%	+10P	- .1T
4-Gen Ped Ind:	+$ 68	+412M	+.07%	+27F	- .01%	+13P	- .2T
4-Gen Ped Ind PTI:	+ 126						

Merit Fortune Agni 595471
USDA PD 1/88 (Base 82) +493M
Fat +$91 +.13% +38 80%R
Prot. +$94 +.02% +19 80%R CY$ +$97
AGA 1/88 PDT - 0.3 71%R PTI +173

Med O Bloom Choice Faithful 2805683 E-93
2-07 2x 320d 20110M 4.5% 904F 3.6% 725P
3-06 2x 365d 27260M 4.7% 1287F 3.6% 978P
CI 1/88 +$177 +1373M - .03% +60F - .05% +43P
CY$ +$177 1/88 CIT +1.7 CPI +359

Yellow Creek S Fortune 528754
PD +146M +37F PDT - 0.3 PTI +140

Merit Pat Agni 2642970 V-84
4-02 2x 365d 16420M 5.0% 816F

Kellogg Minnies Choice 580204
PD +644M +29F +14P PDT +0.1 PTI +151

Med O Bloom Cora Francie 2764066 V-80
1-11 2x 327d 13660M 4.2% 572F
2-11 2x 305d 18770M 4.5% 854F
4-02 2x 328d 20020M 4.3% 868F
3rd Sire: Dendels Orchards Cora Hollirex 588441
4th Sire: Med O Bloom Maudes Wistar 585357

29 G0850 Green Ridge Big **SECRET** 596484 Born September 23, 1982
Acquired from Lake Central Guernsey Sires, Columbus, OH
Sire: Co Hill Farms T H Big Tex 589908
Dam: Green Ridge B Maverick Susan 2783876

29 G0855 Ham Farm P Zozi **ZENITH** 596411 Born November 14, 1982
Acquired from Zenith Syndicate, DeForest, WI
Sire: Falcons Wistar Patrician 583873
Dam: Ham Farm B Moes Zozi 2723680 V-80 GSD

29 G0856 Bettsward Telestar **J R** 597071 Born June 25, 1983 aAa 2 4 3
Acquired from Wisconsin Syndicate I, Richland Center, WI
Sire: Maurana Wis Telestar 586731
Dam: McDonalds H Jeannie 2724463 E-92 GSD

29 G0857 Lone Acres Telestar **JON** 597168 Born June 13, 1983
Acquired from Dairybelt Guernsey Sires, Columbus, OH
Sire: Maurana Wis Telestar 586731
Dam: Lone Acres Q Jane 2756731 E-91 GSD

29 G0858 Guerndean Dixie **ADML DAVIS** ET 597092 Born March 26, 1983 aAa 6 1 2
Acquired from W. Dean Forsyth, Longmont, CO
Sire: Welcome Choice Admiral 590165
Dam: Zabels F W P Dixie 2690121 E-90 GSD

29 G0859 Shenmont Big Tex **SUNDANCE** ET 596850 Born September 20, 1982
Acquired from Mid-Atlantic Guernsey Sires, Columbus, OH
Sire: Co Hill Farms T H Big Tex 589908
Dam: Clearbranch Choice Skippy 2728468 V-84

29 G0860 Butler Hill Admiral **CASEY** 597302 Born June 28, 1983 aAa 6 1 5
Acquired from George W. Fowler, Saluda, SC
Sire: Welcome Choice Admiral 590165
Dam: Butler Hill M Casey 2785927 V-86

29 G0861 Mellow Moos Admiral **THOR** 597026 Born March 15, 1983
Acquired from Lake Central Guernsey Sires, Columbus, OH
Sire: Welcome Choice Admiral 590165
Dam: Dari Dale Ivan Teri 2686914 V-86 GSD

29 G0862 Mungles TH Emorys **COLONEL** 597114 Born April 15, 1983
Acquired from Dairybelt Guernsey Sires, Columbus, OH
Sire: Wagners T H Emory 591366
Dam: Mungles Choice Clover 2745362 V-86 GSD

29 G0863 Lincrest Telestar **BUTTERMOST** 596990 Born January 17, 1983 aAa 4 2 3
Acquired from Western Guernsey Sires, Columbus, OH
Sire: Maurana Wis Telestar 586731
Dam: Lincrest Admiral Buttermiss 2760679 V-85 GSD

29 G0864 Wincrest Admiral **JOE** 597245 Born May 25, 1983 aAa 4 6 2
Acquired from Western Guernsey Sires, Columbus, OH
Sire: Welcome Choice Admiral 590165
Dam: Win Crest T H Jolly 2725844 E-90 GSD

29 G0865 Land of Living WCA **JERICHO** ET 597633 Born February 6, 1984 aAa 1 2 6
Acquired from Lake Central Guernsey Sires, Columbus, OH
Sire: Welcome Choice Admiral 590165
Dam: Keystone Big T Jennifer 2758158 E-91

29 G0866 Land Of Living WCA **INVEST** ET 597634 Born February 5, 1984 aAa 6 1 2
Acquired from John D. Ayars & Family, Mechanicsburg, OH
Sire: Welcome Choice Admiral 590165
Dam: Keystone Big T Jennifer 2758158 E-91

29 G0867 Kilchona Admiral **SWEEPSTAKE** 597519 Born February 24, 1984 aAa 6 1 5
Acquired from Carl Bosch, Tillamook, OR
Sire: Welcome Choice Admiral 590165
Dam: Kilchonas Sonnet Rose 2709074 V-87 GSD

29 G0868 Earlynndale **EMERSON** 597481 Born December 5, 1983
Acquired from Emerson Syndicate, DeForest, WI
Sire: Wagners T H Emory 591366
Dam: Earlynndale M Louetta 2811330 V-88

29 G0869 Marfred **THE BANDIT** 598068 Born March 28, 1984 aAa 1 2 3
Acquired from Fred T. Mills, Saluda, SC
Sire: Wagners T H Emory 591366
Dam: Marfred Deacon Brandy 2766996 E-90

29 G0870 Clover Jack Telestar **HUMBOLDT** 597652 Born February 10, 1984
Acquired from Western Guernsey Sires, Columbus, OH
Sire: Maurana Wis Telestar 586731
Dam: Benign Fayvors Blissful Hurst 2716032 E-90 GSD

29 G0871 Guerndean Daisey Emory **DANA** 598175 Born July 1, 1984 aAa 2 1 6
Acquired from W. Dean Forsyth, Longmont, CO
Sire: Wagners T H Emory 591366
Dam: Look For M Dixie Daisey ET 2818690 V-83

29 G0872 Maple Knoll Rolex **MILES** 597776 Born June 8, 1984
Acquired from Dairybelt Guernsey Sires, Columbus, OH
Sire: Metzger Farms Rolex 587372
Dam: Maple Knoll Choice Melba 2717972 V-86 GSD

29 G0874 Level Square Admiral **TONY** 597869 Born September 9, 1984
Acquired from Mid-Atlantic Guernsey Sires, Columbus, OH
Sire: Welcome Choice Admiral 590165
Dam: Level Square Morgan Tonet 27789584 V-87 GSD

29 G0875 Wincrest Vets **VALUE** 598613 Born April 18, 1985 aAa 2 6 1
Acquired from Western Guernsey Sires, Columbus, OH
Sire: Falcons Wistar Patrician 583873
Dam: Win Crest Knights Vel 2737602 E-96

29 G0876 Piney Lane Admiral **LUTHER-ET** 598463 Born October 30, 1984
Acquired from Marvin Q. Sanner & John D. Meyers, Littlestown, PA
Sire: Welcome Choice Admiral 590165
Dam: Sniders Prince Lily 2677159 E-90

29 G0877 Golden Meadows Flos **FASCINATOR** 598035 Born September 20, 1984
Acquired from Western Guernsey Sires, Columbus, OH
Sire: Kellogg Minnies Choice 580204
Dam: Golden Meadow Jupiters Flosie 2860871 V-89

29 G0878 FLF Admiral Icey **INDIANA**-Twin 598449 Born April 16, 1985 aAa 1 6 2
Acquired from Jack H. Newbill, Wirtz, VA
Sire: Welcome Choice Admiral 590165
Dam: FLF Dusty Ippy Icey 2842944 V-84

29 G0880 Tag Lane P **SPIRIT** 598550 Born June 10, 1985 aAa 2 3 1
Acquired from Thomas A. Griswold, Ixonia, WI
Sire: Falcons Wistar Patrician 583873
Dam: Idle Neer R H Satin 2781341 E-94 GSD

29 G0881 U Of Minn Admission **STANDARD** 598504 Born May 16, 1985 aAa 1 6 2
Acquired from Mid-Atlantic Guernsey Sires, Columbus, OH
Sire: Welcome Choice Admiral 590165
Dam: U of Minn GR T Stella 2803533 V-86

29 G0882 Maple Leaf Admiral **TOPSTAR** 597970 Born December 21, 1984
Acquired from Dairybelt Guernsey Sires, Columbus, OH
Sire: Welcome Choice Admiral 590165
Dam: Maple Leaf Telestar Iris 2828918 E-90

29 G0883 Wil Rene Admiral **TUFFY** 598714 Born October 10, 1985 aAa 1 6 2
Acquired from Lake Central Guernsey Sires, Columbus, OH
Sire: Welcome Choice Admiral 590165
Dam: Wil Rene Telestar Taffy 2819825 E-92

29 G0884 Yellow Creek **BRANDON**-ET 598805 Born December 5, 1985 aAa 1 6 2
Acquired from Truman Weaver, Goshen, IN
Sire: Maurana Wis Telestar 586731
Dam: Yellow Creek Choice Blossom 2750590 E-92

29 G0885 Spring Walk Etta **LIEUTENANT**-ET 598807 Born November 9, 1985 aAa 6 4 2
Acquired from Floyd Wachtel & Family, Big Prairie, OH
Sire: Maurana Wis Telestar 586731
Dam: Spring Walk LH Etta 2742042 E-91

29 G0886 Shenmont Patrician **CHAD**-ET 598892 Born November 29, 1985 aAa 1 6 2
Acquired from Daniel W. Brubaker, Dayton, VA
Sire: Falcons Wistar Patrician 583873
Dam: Kelsos Choices Charmaine 2715576 E-92 GSD

29 G0887 Tag Lane Ad **PANTHER**-ET 598952 Born October 19, 1985
Acquired from Lake Central Guernsey Sires, Columbus, OH
Sire: Welcome Choice Admiral 590165
Dam: Vunderquelle Pearl 2765350 E-90 GSD

29 G0888 **PATRICK** of Red Fir 598920 Born August 18, 1985
Acquired from Western Guernsey Sires, Columbus, OH
Sire: Kellogg Minnies Choice 580204
Dam: GR-Pretty of Red Fir 2861363 E-90

29 G0889 **SHERMA** Admiral Ellens Elmer-ET 598816 Born November 18, 1985 aAa 6 1 2
Acquired from Lake Central Guernsey Sires, Columbus, OH
Sire: Welcome Choice Admiral 590165
Dam: Sherma Telestar Helen Ellen 2808720 E-90

29 G0890 Yellow Creek Fayette **CALEB**-ET 599164 Born March 30, 1986 aAa 6 2 1
Acquired from Truman Weaver, Goshen, IN
Sire: Dutch Mill Telestars Fayette 591871
Dam: Pleasant Hill Choice Caramel 2733277 E-90

29 G0893 Hidden Valley **HI LITE**-ET 599377 Born April 22, 1986 aAa 1 6 2
Acquired from The Lori Syndicate, Lone Rock, WI
Sire: Dutch Mill Telestars Fayette 591871
Dam: Fairview Top Hornet Lori 2685657 E-95

29 G0894 Mt Ararat Fayette **BRICE**-ET 599171 Born May 28, 1986
Acquired from Mt. Ararat Farms, Port Deposit, MD
Sire: Dutch Mill Telestars Fayette 591871
Dam: Mt Ararat Choice Witness 2789841 V-83

29 G0896 Yellow Creek Able **BENEDICT**-ET 598804 Born December 7, 1985
Acquired from Western Guernsey Sires, Columbus, OH
Sire: Rozelyn DM Ernies Able 593413
Dam: Yellow Creek Choice Blossom 2750590 E-92

29 G0900 Wincrest Admiral **VICEROY** 599399 Born January 30, 1986
Acquired from Western Guernsey Sires, Columbus, OH
Sire: Welcome Choice Admiral 590165
Dam: Wincrest Telestar Velmae 2870369 E-91

29 G0902 Renwind Fayette **LAREDO** 599246 Born August 3, 1986
Acquired from Lake Central Guernsey Sires, Columbus, OH
Sire: Dutch Mill Telestars Fayette 591871
Dam: Renwind Tex Lassie 2862742 V-87

S71035 ©Copyright 1988 W.R. Grace & Co. Printed in U.S.A.

Ohio DIRECTORY

A Supplement to the March 25, 1988 Guernsey Breeders' Journal

Ohio All The Way

Winning State Herd At Louisville
•1985•1986•1987•
The Ohio "Gang" gathered for a quick photo after winning the State Herd title last fall in Louisville.

1987 National Guernsey Queen Sheri Kohler

National Outstanding Guernsey Youth Contestant Roger Hunker

1987 All-American Ranking For Ohio Guernseys

LAND OF LIVING BIG T NECTAR
Reserve All-American Senior Yearling Heifer
Reserve Junior All-American Senior Yearling Heifer

OBERLAND EMORY JENNA
Reserve All-American Senior Two-Year-Old Cow

RENWIND CHOICE FUTURE SIBYL
Honorable Mention Junior All-American
Summer Yearling Heifer

MARODORE EMORY JENNA
Honorable Mention Junior
All-American Senior Two-Year-Old Cow

MUNGLES FAYETTES KRISTY
Honorable Mention All-American
Junior Two-Year-Old Cow
All-American Junior Two-Year-Old Cow

SHIR LON TEX PATSY
Reserve Junior All-American Four-Year-Old Cow

SUNNYDELL BT MISTY
All-American Senior Yearling Heifer
Junior All-American Senior Yearling Heifer

Come visit our Better Buckeye Bred Guernseys at any of the farms in Ohio. We enjoy visitors.

OHIO GUERNSEY BREEDERS' ASSOCIATION

MARTHA TURLEY, EXECUTIVE SECRETARY-TREASURER
1030 Marion Road, Mansfield, Ohio 44906
Telephone (419) 756-2571

Spin A Letter For Yourself

GUERNSEY FRATERNITY

Wheel Of Fortune

Shows

a chance to visit with other breeders & go for the blue.

Ed & Shirley Wright

Field Representative

AGA Staff

Youth Programs

AGA Programs

- Young Sire
- Registration
- Guernsey Marketing
- Advertising
- Total Performance Evaluation

Teamwork the key to any successful operation

Julie DeLavergne & gang preparing for a photo session.

To win the Wheel of Fortune, become involved in the Guernsey Fraternity.

RAEMELTON FARM DAIRY

1030 Marion Avenue, Mansfield, Ohio 44906 • Telephone (419) 756-2571
Farm is located at the Southwest section of the Mansfield City Limits at the corner of Trimble Road and Marion Avenue
Roger A. Black, Owner • Ralph E. Turley, Manager • Jeff Turley, Assistant Manager
Federally Accredited Number 43001 Ohio Bangs Accredited Number 4

OHIO DIRECTORY

AGA Director: Ralph Turley, 1030 Marion Avenue, Mansfield, Ohio 44906, (419) 756-2571
AGA Fieldman: Edward J. Wright, 10540 Gratiot Road, Saginaw, MI 48603, (517) 781-2967

OFFICERS
President - Floyd Wachtel, Big Prairie
1st Vice President - Ted Renner, Dalton
2nd Vice President - Kenton Sherman, Bellevue
Secretary - Janet Bates, Southington
Executive Secretary-Treasurer - Martha Turley, Mansfield

DIRECTORS
One - John Deininger, Malvern
Two - Floyd Wachtel, Big Prairie
Three - Kenton Sherman, Bellevue
Four - Lester Settlage, New Knoxville
Five - Richard Parker, Galloway
At-Large - Donald Barger, Urbana
At-Large - Janet Bates, Southington
At-Large - Ollie Riegel, Amanda
At-Large - Ted Renner, Dalton
At-Large - Richard Showalter, Convoy

NATIONAL MEMBERS
Edgar Agle & Joel Eltzroth, 5737 State Route 734 NW, Jeffersonville 43128
*James & Susan Anderson, 74355 Rush Run Road, Cadiz 43907
*Debra Beiler Arp, 2596 Section Line Road, Bellevue 44811
*Mr. & Mrs. John D. Ayars & Family, 4381 Rosedale Road, Mechanicsburg 43044
Mr. & Mrs. John D. Ayars & Sons, 4381 Rosedale Road, Mechanicsburg 43044
Charles M. Baird, 18877 Putney Ridge Road, Salesville 43778
*Donald L. Barger, 4121 North Route 68, Urbana 43078
*Lynn & Karen Barrick & Family, 5784 Lock Road, Centerburg 43011
*Cindy Bates, 5029 State Route 305, Southington 44470
*James R. & Janet Bates & Family, 5029 State Route 305, Southington 44470
*Scott Bates, 5029 State Route 305, Southington 44470
*Edward Beiler & Family, 5816 Opperman Road, Bellevue 44811
Wenda Beiler, 5816 Opperman Road, Bellevue 44811
Benchrock Farm, 9830 S State Route 201, Dayton 45424
Blake Brenner, 13747 Lincoln Street NW, North Lawrence 44666
*Dr. Charles Brown, 16 Penn Avenue, Mansfield 44903
Arthur Bruening & Family, 7651 North Star, Fort Loramie Road, Yorkshire 45388
Gene Campbell & Family, Route 6, Carrollton 44615
Robert L. Clendening, 30450 Friendly Ridge, Freeport 43973
*Edgar A. Cox, 33771 SR 643, Fresno 43824
*Arlene Crosser, 10774 Gavers Road, Hanoverton 44423
*Blaine A. Crosser, 8869 Watkins Road, Marysville 43040
Darby Maple Farms, 9560 State Route 38, Milford Center 43045
*John Deininger, 8096 Licking Road NW, Malvern 44644
*Vernon Deininger & Family, 8096 Licking Road NW, Malvern 44644
*Paul L. & Elaine M. Delaet, 2500 Stillwater Road, Houston 45333
*Joseph Derr & Family, Route 2, 16979 Twp Road 22, Carey 43316
Charlotte Dillon, Young Road, Bellevue 44811
William Kent Dillon, 6551 Young Road, Bellevue 44811
Cheryl Dolence, 5530 McCann Road, Salem 44460
Daniel Dues, 4020 Rossburg Lightville Road, Rossburg 45362
*Donald S. Eberhard, 3644 Mechanicsburg Sandhill Road, Mechanicsburg 43044
*Richard A. Eberhard, 3725 Mechanicsburg Sandhill Road, Mechanicsburg 43044
*Jerry Lee Emerich, 5243 Conklin Drive, Hilliard 43026
David F. Erf, 4516 Yingling Road, Bellevue 44811
*William C. Erf, Route 1, 4516 Yingling Road, Bellevue 44811
*Russel M. & Ethel L. Fetter, 12959 SR 39, Big Prairie 44611
Fireside Farms, 11693 East Co. Road 32, Bellevue 44811
Eugene Fisher & Family, 8770 State Route 38 SW, London 43140
*Carl Fortkamp, 3818 Philothea Road, Coldwater 45828
Homer Frahm Estate, Route 3, Celina 45822
Brian Glenn Funk, Box 131, Jeromesville 44840
Vicki Garren, 1060 Smith Kramer Road, Hartville 44632
*Edward E. Gill, 1795 E. Pleasant Home Road, Creston 44217
Ralph A. Gill & Sons, Route 1, Creston 44217
Harva A. Goodman & Sons, 4600 Ottawa Road, Lima 45801
*Merlin Goodman & Sons, 4600 Ottawa Road, Lima 45801
William R. Grammer, 11810 Johnson Road, Beloit 44609
Gray Haven Farm, 16704 E. Twp. Road 178, Bellevue 44811
Dennis & Regina Haag, 706 Clayton Pike, Manchester 45144
*Charles E. Hardesty & Family, RFD 6, Box 38, Wapakoneta 45895
*Gregory L. Hardesty, Route 6, Box 154A, Wapakoneta 45895
David M. Harner, Route 1, Box 455, Athens 45701
Charles F. Harris & Family, 33654 King Road, Salem 44460
*Carl Harting Jr., 3818 Philothea Road, Coldwater 45828
Carl Harting Jr. & Carl Fortkamp, 3818 Philothea Road, Coldwater 45828
R. & C. Hartong, 6092 Mirth Road, Mechanicstown 44651
*D. F. & W. B. Hayes, 8418 Reitler Road, Cambridge 43725
Robert L. Herold, 2541 Knox School Road, Alliance 44601
Michael Janik, 12540 Green Beaver Road, Salem 44460
*Mike Kaltenbach, 4117 Everinger Road, RR 2, Monroeville 44847
Donald E. Keener, 524 State Route 60 N., Greenwich 44837
David Kline Jr. & Family, Route 2, Fredericksburg 44627
Jerry D. Kline 5331 CR 229, Fredericksburg 44627
*David Klingensmith, 6300 Nelson Mosier Road, Leavittsburg 44430
*Lee Kohler & Family, 5745 Burchey Road, Baltimore 43105
Sheri Lynn Kohler, 9770 Schoolhouse Road, Canal Winchester 43110
Larry & James Kuns & Families, 5714 Miller Road, Castalia 44824
*Charles L. Langenkamp, 14866 Groff Road, New Weston 45348
*Mr. & Mrs. Dale A. Langenkamp, 14770 Groff Road, New Weston 45348
Randall A. Leis, 4330 Venus Road, Farmersville 45325
Leroy Lindley, 2155 Oxford Trenton Road, Oxford 45056
Charles & Alta Marrs, 9555 N. Casstown Sidney Road, Piqua 45356
Homer Martin, 12942 Church Road, Orrville 44667
Howard E. McConnell & Family, 411 County Road 500, Route 3, West Salem 44287
*Reuben M. Miller, Route 2, Box 39, Sugarcreek 44681
James R. Mohn, 9168 Shelter Avenue, Navarre 44662
Morning Star Farm, 2366 Cook Road, Spring Valley 45370
*Lloyd E. Ober, PO Box 207, Newbury 44065
*James M. Oechsle, Route 3, Box 274, Convoy 45832
David Parker & Family, 3778 Taylor Blair Road, London 43140
*John T. Patton, RR 1, Box 53, New London 44851
William A. Patton, Route 1, Box 50, New London 44851
*James L. Peck & Family, 214 US Route 127, West Manchester 45382
J. E. Penquite & Sons, 4227 Second Creek Road, Blanchester 45107
*C. Eugene & Diana Phillips & Family, 11839 Banning Road, Mount Vernon 43050
Howard N. & H. Scott Phillips & Family, 8158 Sparta Road, Fredericktown 43019
Ira C. Place, Route 3, Box 71, Wapakoneta 45895
Timothy J. Place, 214 S. Main Street, Box 73, Buckland 45819
Jeff Polcen, 7622 Carter Road, Northfield 44067
Paul Price & Family, Route 1, Box 158, Lakeville 44638
*Phillip L. Pringle, Route 1, Box 157, Lakeville 44638
*Raemelton Farm, 1030 Marion Avenue, Mansfield 44906
John M. & Mary A. Rahm, 9694 SR 185, Versailles 45380
*Ted Renner, 17286 Old Lincoln Hwy., Dalton 44618
*James Richards & Family, 491 SR 224, Sullivan 44880
Dana O. Richardson & Sons, Route 4, Wapakoneta 45895
*John Richardson & Family, Route 4, Box 57, Wapakoneta 45895
Keith Richardson, Route 4, Box 576, Wapakoneta 45895
*Paul F. Riegel & Family, 9791 Lancaster-Circleville Road, Amanda 43102
*Edson Roush, 48360 Carmel Road, Racine 45771
*Dean Allen Settlage, Route 2, Box 71, St. Marys 45885
Lester Settlage & Family, RR 11, New Knoxville 45871
Amy Sherman, 3930 Sandhill Road, Bellevue 44811
*Kenton D. Sherman, 3930 Sandhill Road, Bellevue 44811
*Richard E. Showalter, Route 2, Box 117, Convoy 45832
Arthur Siefring, 14900 Rhynard Fink Road, New Weston 45348
Jack Siemon, 8959 CR 167, Kenton 43326
Arthur R. Sigler Jr., 3385 McCoy Road, Wooster 44691
Spring Walk Farm 13079 TR 503, Big Prairie 44611
Bill Stockman, Route 3, Defiance 43512

Page 6

Frank Makes A World Of Difference

His daughters are looking good. Now he has come through with a PD of +692M +25F +$81 and a PTI +169.

SPRING WALK FRANKS ALLIE (VG-85)
2-01 242D 2X 12,482M 4.1% 506F 3.2% 403P RIP
Proj. 305D 17,120M 710F ME
MCD +7,076M +236F +194P. First Junior Two-Year-Old Cow, 1987 Ohio State Fair.

KADENCE FRANKS BAM BAM
1987 All-American & Jr. All-American Junior Calf
Show Accomplishments: 1st Junior Calf NGS-Louisville, NJS-Louisville, NGS-Madison, NJS-Madison, WI State Fair, WI State Show, 1st Junior Calf and Junior Champion Female, WI Jr. State Fair. *Owned and shown by Jamie Dorn of Kadence Farm, New Glarus, WI.*

SPRING WALK FRANKS JACKIE (VG-83)
2-05 305D 2X 17,754M 4.6% 811F 3.7% 651P RIP
Proj. 305D 19,770M 895F ME
MCD +6,929M +269F +264P. 1986 All-American Senior Yearling Nominee and 1985 All-American Senior Heifer Calf Nominee.

Due to a computer error, the October appraisal of our Frank daughters was not included in the January 1988 sire proofs. The 13 Frank daughters we are currently milking averaged 80.5 points and 14,675M 680F as two-year-olds.

See how Frank can make a world of difference in your herd.

SPRING WALK FARM
WILLIAM WACHTEL AND FAMILY
FLOYD AND EILEEN WACHTEL
Assistant Herdsman—Mike Galbraith
Assistant Herdsman—Kurt Wachtel
Big Prairie, Ohio 44611

Floyd (216) 378-2275
William (216) 378-2273

Visitors Always Welcome
½ mile North of Nashville on SR 514. Right on TWP Road 503. One mile.

Noba INC.
"Quest for Excellence"
P.O. Box 607
Tiffin, OH 44883
(419) 447-6262

OH MEMBERS from page 4

Herman Stocksdale, 1073 Vankirk Road, Union City 45390
*A. Russell Sundberg & Family, 1740 Mechanicsville Road, Rock Creek 44084
Roger Sundberg, 1740 Mechanicsville Road, Rock Creek 44084
*Mark Suttle, 16356 Back Massillon, Orrville 44667
*Wave Tedrow, 911 County Road D, Delta 43515
Wave Tedrow & Sons, 911 County Road D, Delta 43515
*Jay E. Thomas, Route 1, Box 126, New Bremen 45869
Wilbur C. Tomlinson Jr. & Family, 5817 McClintocksburg, Ravenna 44266
Ralph E. Turley, 1030 Marion Avenue Road, Mansfield 44906
Henry Uther, 13702 Jeffries Road, Milan 44846
Mary K. Uther, 13702 Jeffries Road, Milan 44846
*Floyd Wachtel & Family, 13133 TR 503, Big Prairie 44611
*Keith Wetmore, 12874 Bursley Road, Spencer 44275
Bryan Keith Wolfe, 2138 Dodgeville Road, Rome 44085
*Abe A. & Ada Yoder & Family, Box 93, Mount Eaton 44659
*Peter C. Yost & Family, 6300 Rosedale Milford Center Road, London 43140
Peter C. Yost & Family & Bernie Heisner, 6300 Rosedale Milford Center Road, London 43140
*Stan & Martha Zalar, 48045 ORW Tunnel Road, Caldwell 43724
Michael E. Zwick, 25100 US Route 30, East Rochester 44625

OTHER STATE MEMBERS

Mr. & Mrs. David Arp, Sell Road, Bellevue 44811
Ashland Production Credit, PO Box 8, Ashland 44805
Mr. & Mrs. Tim Becher, RR 1, New Knoxville 45871
Roger A. Black, 1030 Marion Avenue, Mansfield 44906
Mrs. M. C. Bouton, 12839 Green Valley Road, Route 2, Mount Vernon 43050
Danny Burns, 9440 SR 38, Milford Center 43045
Harold Burns, 9440 SR 38, Milford Center 43045
Michael Burns, 9143 Scheiderer Road, Plain City 43064
Duane Butler, 1099 Youngstown Kingsville SE, Vienna 44473
Edward Clapp, 5689 Avon Lake Road, Spencer 44275
Robbie Cooley, 112 Circle Drive, Baltimore 43105
Gerald G. Crissinger, 1812 River Road, Bucyrus 44820
Zada Crosser, Bla-Arl Guernseys, 10774 Gavers Road, Hanoverton 44423
Tom Derr, Mona Lou's Farm, 16797 Twp. Road 22, Route 2, Carey 43316
Ronald Dicke R #1, New Bremen 45869
Gene Dues, 3580 State Route 118, Coldwater 45828
Ronald D. Eberhard, 4074 Hoover Road, Box 458, Grove City 43123
Donald F. Elliott, 570 Plain City-Georgeville Road, Galloway 43119
Wallace E. Erickson, 3262 Cairngom, Columbus 43220
Paul A. Ewing, State Route 117W, Box 232, Spencerville 45887
Casey Farmer, 374 N. Basil Street, Baltimore 43105
James Fausnaugh, 16453 Turney Caldwell, Circleville 43113
Donald Fourman Sr., 6572 Dull Road, Arcanum 45304
Michael Galbraith, RD 1, Big Prairie 44611
Leo Grusenmeyer, 9830 State Route 201, Dayton 45424
William B. Hayes, 3703 Gibson Lane, New Concord 43762
John Hecker Jr., 1730 Pin Oak Drive, Columbus 43229
Bernie Heisner, 3207 South Chatham Court, Urbana 61801
John S. Hellwarth, 7909 Hellworth Road, Celina 45822
Tye Henschen, 3883 Klondike Road, Delaware 43015
Clarence Hephner, 5389 Lisbon Road, Leetonia 44431
David Hephner, 5887 St. Jacobs-Logtown Road, Leetonia 44431
June Hunker, 12109 Twp. Road 112, Fostoria 44830
Merle Hunker, 4287 W. Co. Road 592, Tiffin 44883
Ray Janik, 12540 Green Beaver Road, Salem 44460
Ronnie Kohler, 9770 Schoolhouse Road, Canal Winchester 43110
Theodore E. Kohler & Son, 10093 Diley Road, Canal Winchester 43110
Bernard Krantz, Krantzheim Farm, Route 3, Dover 44622
Mike Landers, 725 E. State Route 18, Tiffin 44883
Carl R. Latimer, Pleasant Hollow Farm, 1045 Plymouth Ridge, Ashtabula 44004
Ralph Laucher & Family, 2392 Mautz Yeager Road, Marion 43302
Floyd Livingston, 609 Beamsville-Union City Road, R #5, Union City, IN 47390
Mary Marsh, 7181 State Route 350, New Vienna 43220
Carl Martin, Route 1, Box 26, Attica 44807
G. T. McConnell Jr, Co. Rd. 500, West Salem 44287
Wayne McLaughlin, 11553 US 42, Plain City 43064
Charles Monter, 6356 Beechwood Road, Alliance 44601
Art Mosley, 6153 Madison Road, Thompson 44086
Donald & Terri Nelson, 4486 State Route 534, Southington 44470

Page 8

Gold Banner Farm
A 100% Registered Guernsey Farm

The Spring Walk T H Mel Daughters Continue To Excel

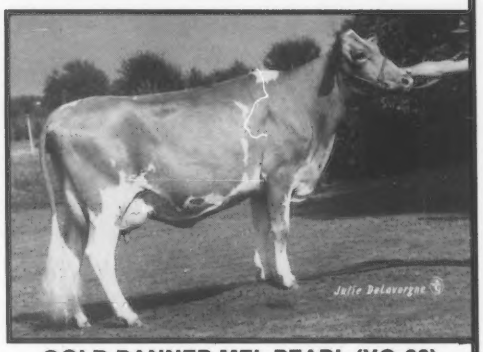

GOLD BANNER MEL PEARL (VG-86)
2-01 365D 2X 16,360M 5.3% 870F DHIR
3-06 305D 2X 16,660M 5.4% 890F DHIR

Our Senior Herd Sire: **METZGER FARMS SYLVESTER**
1/88 USDA 24 daughters, in four herds, with an average of 12,553M 4.6% 579F 3.6% 434P
Sylvester, (Metzger Farms Patrick x Metzger Farms Sheriff Sybl (EX-90) 6-8 305D 2X 15,610M 5.7% 892F) is for sale or lease.

One of our Junior Herd Sires: **GOLD BANNER TEL LAD**
Lad is a Telestar son out of Glen Oaks Fond Lassette, a Very Good Fritzlyn Jeanette Flash daughter who has a 3-1 350D 2X 15,560M 5.1% 800F. Lad's first four daughters are predicted at 12,668M 5.1% 669F.

Stop in anytime and visit

GOLD BANNER FARM

CARL FORTKAMP, OWNER
3818 Philothea Rd., Coldwater, Ohio 45828
Telephone (419) 678-2497

The farm is located two miles south and 1¼ miles west of Coldwater on the Philothea Road

Sherma F r m

Home of our Rising Star

January 1988 RHA 24.5 cows 13,800M 4.5% 621F 3.6% 491P

KENTON, ILA AND AMY SHERMAN
3930 Sandhill Road, Bellevue, OH 44811
Telephone (419) 483-4737
MIKE, BECKY AND KEVIN KALTENBACH
4117 Everingin Road, Monroeville, OH 44847
Telephone (419) 465-2659

"Our Door Is Always Open"

SHERMA RON ELLEN RITZI (VG-88)
1/88 CI: +1,050M +32F +$113 +$27P +$101CY, CIT +2.5 CPI +237
2-08 167D 2X 8,360M 4.8% 402F 3.5% 295P
Proj. 305D 2X 13,820M 688F
MCD +4,194M +205F +119P. Her August 1987 Playboy son is now at Noba. She is currently under contract to Victory for ABS.

We Believe In What We Do...

KLINGENDALE MARKSMAN MARS (EX-90)
6-04 360D 19,120M 4.3% 826F
Lifetime: 104,060M 4,597F
MCD +2,401M +76F +89P. By Klingendale Marksman.

KLINGENDALE B T BELLE (EX-90)
1/88 CIT +2.4, CPI +115
2-05 293D 14,290M 3.5% 503F RIP
MCD +4,279M +103F +168P. A Big Tex daughter out of a Very Good Telestar dam.

KLINGENDALE MAVERICK RUTH ANN (EX-90)
3-00 300D 14,340M 5.2% 752F RIP
MCD +3,230M +177F +117P. An Olympic View B Maverick daughter.

Breeding Excellent Guernseys

Klingendale Registered Guernseys Since 1918

KLINGENDALE FARM
David & Lucille, John & Lisa, Mrs. Alvin Klingensmith
6300 Nelson-Mosier Road, Leavittsburg, Ohio 44430
Telephone (216) 898-3851
Stop By & Visit

Eber Acres Show Report

MACTOC RON SASCHA
2-06 290D 2X 12,380M 4.5% 562F 3.4% 424P RIP
First senior two-year-old cow, 1987 OH State Fair
Owned by Andy Eberhard.

EBER ACRES F JANICE
Second senior yearling heifer, 1987 OH State Fair; Third, 1987 OH State Fair Jr. Show.
Owned by Amy Eberhard.

EBER ACRES R JANET
Foruth senior two-year-old cow, 1987 OH State Fair Jr. Show.
Owned by Amy Eberhard.

EBER ACRES C FREDA
Ninth junior calf, 1987 OH State Fair
A Wagners T H Emory granddaughter.
Owned by Andy Eberhard.

EBER ACRES A KATE
10th senior calf, 1987 OH State Fair
A Welcome Choice Admiral granddaughter.
Owned by Andy Eberhard.

This show report was sponsored by some impressive ladies at Eber Acres.

EBER ACRES
Donald S. Eberhard
3644 Mechanicsburg-Sandford Road
Mechanicsburg, OH 43044
Telephone (614) 857-1371

OH MEMBERS from page 6

Emma Nelson 3040 Phalanx Mills Road, Southington 44470
Glenn O. Outland, Shawnee Farm, 2495 CR 37 W., Huntsville 43324
Richard Parker, 1112 Golfview Drive, Galloway 43119
J. Polcen Family, 7622 Carter Road, Sagamore Hills 44067
Andrew Polley, 1492 SCR 302, Bellevue 44811
Richard G. Rhodes, 12731 Goshen Road, Salem 44460
Shirley Rinehart, R #1, Box 490, Galion 44833
Eric Schaefer, Route 3, Box 218, Beallsville 43716
Eldon E. Sigrist, Seven Maples Farm, 786 West Street, Wadsworth 44281
L. G. Sharp, 529 12th Street N. W., Carrollton 44615
Michael Shreyer, 7710 Witherspoon Drive, Baltimore 43105
Coba/Select Sires, Attention Larry Neel, 1224 Alton-Darby Road, Columbus 43228
Ronald L. Solaski, 6271 Union Avenue N. W., Alliance 44601
Robert D. Sommers & Family, 2980 State Route 142 S. E., London 43140
Paul Sundberg, PO Box 1028, Middlefield 44062
Mark & Laura Uttle, 1634 Back Massillon Road, Orrville 44667
Paul Tedrow, 5854 County Road 11, Wauseon 43567
George Uther, 13702 Jeffies Road, Milan 44848
Lawrence M. Vaughn, Mt. Logans Farms, PO Box 77, Chillicothe 45601
William Wachtel, Spring Walk Farm, 13079 TR 503, Big Prairie 44611
Paul Warrington, 29357 US 62 W., Salem 44460
Mark & Linda Weaver, R #1, Box 265 Route 670, Dundee 44624
Ruth Wehr, 12300 New Buffalo Road, RHI, North Lima 44452
Richard Widman, 2466 CR 128, Fremont 43420
Steven Zalar, 5371 Twp. Road 360, Route 4, Millersburg 44654

An "Excellent" Year

WHISPERING PINES B T LITA (EX-90)
2-08 259D 14,050M 3.8% 529F 3.2% 449P Act.
MCD +7,087M +207F +187P. By Big Tex. She was first three-year-old cow, 1st BU, 1987 Ohio State Fair and 10th three-year-old cow, 1987 NGS-Louisville. She is due in July to Victory.

1987 was a year of firsts for Whispering Pines Farm. "Lita" was our first Excellent cow. We also enjoyed our first trip to Louisville where we placed eighth with our Best Three Females.

1987 Appraisal Results: 1 90, 16 80's, 3 70's
Herd Average: 20 cows-82 points

Whispering Pines Farms

D.F. AND W.B. HAYES
3703 Gibson Lane, New Concord, OH 43762
Telephone (614) 826-7386 or (614) 432-2281

Exciting Young Cows

LOCUST HILL W CLOVER (VG-85)
1/88 CI: +755M +32F +$96 +$83CY, CIT +0.9, CPI +182
2-05 365D 2X 20,460M 4.6% 935F 3.6% 728F
MC Deviation +6,770M +316F +208P

LOCUST HILL W JULIE (VG-87)
1/88 CI: +578M +29F +$81 +$71CY, CIT +0.7, CPI +153
2-08 305D 2X 18,860M 4.9% 925F 3.4% 632P
MC Deviation +5,900M +278F +150P

LOCUST HILL W MOLLY (VG-83)
2-02 365D 2X 16,730M 4.7% 782F 3.3% 547P
MC Deviation +2,569M +118F +50P

All three of these first-lactation females are sired by a Choice son, Locust Hill Choice Woodie. Our young cows are a very impressive group. Eight Woodie daughters with an average of 17,290M 4.6% 797F and an appraisal average of 81.6 points.

Our Highest Solids Producer in 1987
LOCUST HILL WHISPER (D-77)
4-05 365D 2X 20,760M 5.0% 1,028F 3.6% 749P

Locust Hill Farm of Ohio
RUSSELL FETTER AND LEE SMETZER
12959 SR 39, Big Prairie, Ohio 44611
Telephone (216) 378-4092

Visitors Always Welcome, One mile east of Nashville, Ohio on State Route 39.

Janie

MONA LOUS HORNET JANIE (92) GSD
1/88 CI: +1,190M +40F +$134 +30P +$120CY
CIT +3.2 CPI +284
2-04 320D 2X 16,230M 3.8% 620F
3-05 347D 2X 22,340M 4.4% 992F
4-06 305D 2X 24,170M 4.3% 1,047F
6-00 365D 2X 31,450M 4.3% 1,360F
MCD +11,130M +437F +399P. Total Performance Cow, Eves Type/Production Award, 1984 NGS-Louisville. Plans to flush "Janie" to Big Tex and Victory are underway. Stop in anytime to see "Janie" and her Fayette son that is for sale.

Mona Lou's Farm
JOSEPH DERR AND FAMILY
Route 2, Carey, Ohio 43316
Telephone (419) 387-7360

Jeff Ziegler, 7305 Fall Creek, Worthington 43085
John H. Ziegler, Fireside Farms, 11693 East County Road 32, Bellevue 44811

OFFICERS

President - Sheri Kohler, Canal Winchester
Vice President - Roger Hunker, Tiffin
Secretary-Treasurer - Kelly Richardson, Wapakoneta
Reporter - Charlotte Wachtel, Big Prairie
Junior Directors
District One - Roger Sundberg, Rock Creek
District One - Amy Sundberg, Rock Creek
District Two - Kathy Wachtel, Wapakoneta
District Two - Charlotte Wachtel, Wapakoneta
District Three - Paul Beiler, Bellevue
District Three - Mark Ziegler, Bellevue
District Four - Kelly Richardson, Wapakoneta
District Four - Kevin Richardson, Wapakoneta
District Five - Missy Kohler, Canal Winchester
District Five - Rob Cooley, Baltimore
Director At-Large - Eli T. Ayars, Mechanicsburg
Director At-Large - Laurie Riegel, Amanda

NATIONAL JUNIOR MEMBERS

*Eli T. Ayars, 4381 Rosedale Road, Mechanicsburg 43044
Paul Beiler, 5816 Opperman Road, Bellevue 44811
Rob Cooley, 112 Circle Drive, Baltimore 43105
Amy M. De Laet, 2500 Stillwater Road, Houston 45333
Nicole B. Dillon, 6551 Young Road, Bellevue 44811
*Amy Dawn Eberhard, 3644 Mechanicsburg-Sandhill Road, Mechanicsburg 43044
*Andrew D. Eberhard, 3644 Mechanicsburg-Sandhill Road, Mechanicsburg 43044
Steven H. Erf, 4516 Yingling Road, Bellevue 44811
Brad Goodman, 4600 Ottawa Road, Lima 45801
Janet Harner, Route 1, Box 455, Athens 45701
Jo Ann Harner, Route 1, Box 455, Athens 45701
Misty Harris, Salem 44460
Tina Hively, Route 2, Patriot 45658
*Betsy Hunker, 12109 W. Twp. Road 112, Fostoria 44830
*Roger Hunker, 4287 W. CR 592, Tiffin 44883
Kristine Kline, 5331 CR 229, Fredericksburg 44627
Timothy E. Kline, 5331 CR 229, Fredericksburg 44627
*Bryan Kohler, 9770 Schoolhouse Road, Canal Winchester 43110
Hannah Maretta Kohler, 5745 Burchey Road, Baltimore 43105
Jeremy Krill Kohler, 5745 Burchey Road, Baltimore 43105
*Melissa Kohler, 9770 Schoolhouse Road, Canal Winchester 43110
*Sherri Kohler, 9770 Schoolhouse Road, Canal Winchester 43110
*Matt Martin, Route 1, Box 26, Attica 44807
*Scott Martin, Route 1, Box 26, Attica 44807
Todd M. McConnell, Box 469, CR 500 R, West Salem 44287
Edward Monter, Alliance 44601
Joanna Lynn Monter, 6356 Beechwood N. E., Alliance 44601
Robert E. Monter, 6356 Beechwood N. E., Alliance 44601
Tim Moore, Route 3, Beallsville 43716
Megan L. Owen, 3983 Wakefield Creek, Farmdale 44417
Adam Parker, 1112 Golfview Drive, Galloway 43119
Lonnie E. Peck, 241 US Route 127, West Manchester 45382
Leslie D. Regal Jr., Lisbon 44432
*Julie Renner, 17286 Old Lincoln Way, Dalton 44618
*Rachel Renner, 17286 Old Lincoln Way, Dalton 44618
*Tyler S. Renner, 17286 Old Lincoln Way, Dalton 44618
Douglas D. Rhoades, 5554 Baker Street, Greenville Road, Greenville 45331
*Kelly Richardson, Route 4, Wapakoneta 45895
*Kevin J. Richardson, Route 4, Box 57, Wapakoneta 45895
*Krista Lynn Richardson, Route 4, Box 57, Wapakoneta 45895
Laurie Sue Reigel, 9791 Lancaster-Circleville Road, Amanda 43102
Amy Sundberg, 1740 Mechanicsville Road, Rock Creek 44084
Janet Sundberg, 1740 Mechanicsville Road, Rock Creek 44084
Mark Sundberg, 1740 Mechanicsville Road, Rock Creek 44084
Beth Ann Suttle, 16384 Back Massillon, Orrville 44667
Brandi Jae Thomas, Route 1, Box 126, New Bremen 45869
*Charlotte Wachtel, 13079 TR 503, Big Prairie 44611
*Kathy Wachtel, 13079 TR 503, Big Prairie 44611
Linda Jo Anne Yoder Weaver, R 1, Box 202, Dundee 44624
Aaron Jay Yoder, Mt. Eaton 44659
Kathleen Y. Zalar, Fairport Harbor 44077
Mark Ziegler, 11693 East Co. Rd. 32, Bellevue 44811

OTHER JUNIOR MEMBERS

Mindy Cooley, 112 Circle Drive, Baltimore 43105
Angie Garren, 1060 Smith-Kramer, Hartville 44632
Brian Garren, 1060 Smith-Kramer, Hartville 44632
Jenny Renner, 17286 Old Lincoln Way, Dalton 44618
Jason Rhodes, 11949 South Range Road, Salem 44460
Jodi Rhodes, 11949 South Range Road, Salem 44460
Wayne Rolston

*Denotes state member also.

These addresses are compiled from active membership records of the American Guernsey Association. Please notify the AGA of any address changes.

LOOKING

Ahead With Top Pedigreed Heifers

KLINGENDALE FAYETTE TENDER
Third senior calf, 1987 Ohio State Fair. A Fayette daughter. Her dam, a VG-85 Patrician made 4-11 18,620M 734F 613P in 325 days. Shown by Troy Cameron.

BLA ARL BAKER BUTTERSCOTCHCHIP
By Baker. Her Cherie Chuck dam has CI$ +87.

BLA ARL FAYETTE MINDY
A Fayette out of a VG-87 Choice.

PRIDE N JOY FARMS C F KRISTEEN
A Choice Future daughter out of a Pender with CI$ +68.

PRIDE N JOY FARMS T LAURIE
By Telestar. Her VG-80 Fayvor Lad dam produced 15,020M in 302 days at 3-4.

Special thanks to Fireside Farms (John Ziegler & Family) Raemelton Dairy (Ralph, Martha & Jeff Turley) and Marodore Farm (Lee Kohler & Family) for housing and milking our Guernsey cows. Their good care allows us to keep our hands and hearts with Guernseys.

BLA ARL MUSICS FUTURE MELODY
10th junior calf, 1987 Ohio State Fair. This Choice Future daughter has a VG-80 Telestar dam that has 2-06 268D 12,110M 529F 427P RIP. Lead by Aaron Crosser, two-and-half years old.

BLA ARL GUERNSEYS
The Crossers
10774 Gavers Road
Hanoverton, Ohio 44423

An Ohio Round Table

What AGA programs will work for me? What management practices should I be using? What sires will work best in my herd? How do I promote my cattle? These are just some of the questions that Guernsey breeders across the country face on a daily basis.

Guernsey breeders in Ohio face the same challenges. The Journal staff questioned David Klingensmith, Klingendale Farm, Leavittsburg; John Richardson, Balmoral Farms, Wapakoneta; Richard Showalter, Da-Bren Farm, Convoy; Chris Yost, Yost Guernseys, Mechanicsburg; and John Ziegler, Fireside Farm, Bellevue, about the practices and programs that they implement on a daily basis.

QUESTION: What AGA programs are you currently using? How have these programs helped your dairy operation?

Ziegler: We use Total Performance Evaluation (TPE), the young sire program and are Journal contract advertisers. TPE has helped quite a bit by placing us on a regular appraisal schedule which has helped with bull contracts.

Showalter: Our farm uses TPE, young sires, Journal contract advertising and DHIR. Advertising on a regular basis helps keep the farm name in front of the breeders. At sales people remember the name and the animal gets a second look.

Richardson: TPE, DHIR, registration, youth activities and Journal contract advertising are the main programs we support. We use TPE and DHIR to improve production climb. Over the past five years our cows have improved in type.

Klingensmith: TPE helps record and measure the progress in my herd. I want to have more 100,000 pound cows and the appraisal program helps determine the type of cow needed to do that.

Yost: We are a TPE herd and Journal contract advertisers. I believe the biggest benefit has been the increased promotion and publicity, some of which we have not had to pay for. Advertising forces us to develop the most positive aspect about our herd.

QUESTION: To what extent are you involved in the young-sire proving programs?

Richardson: I'm an Ohio representative for the Lake Central Guernsey Sire (LCGS) group. On the farm we actively use young sires. Second and third breedings are to young sires along with a lot of heifers. As one of the four owners of Les Len BT Samson, we use him quite a bit.

Richard Showalter, Da-Bren Farm

Ziegler: Right now I have more young sires than I can use. I mainly breed heifers to young sires. One of the best young sires I ever used was Choice Admiral . . . one of our best cow familys started with him.

Klingensmith: My father realized the importance of young sires in the early '70's. All of our second services are to young sires. We have helped sample as far back as Maverick, Premier and Corporal. I am also a member of COBA/Select Sires young sire proving program.

Yost: With our limited herd size we do not use young sires as extensively as is suggested. We use one or two young sires for problem breeders and we select those sires based upon the cows needs.

Showalter: Each year I use about two young sires from Lake Central and two from ABS for my 30 cows. I have had five heifers in seven years of using Lake Central. The genetics are there in the younger sires and they can improve your herd better than some of the older bulls.

QUESTION: What criteria do you use in selecting sires?

Yost: First we establish a minimum PD$ level (above +$90). Then we choose bulls based upon type and pedigree with type heavily favored. We feel that although the "numbers" are definitely not there in some of the older bulls, they are still capable of producing good, profitable daughters. After all, we are in business to make a profit.

Klingensmith: The first trait I look at is the udder breakdown. Every bull I select must be an udder improver. I select for milk and mate individual cows for strengths, and feet and legs.

Ziegler: Jeff does the mating. He looks for top PD$ bulls and their type traits to match the cow's weakness. The Guernsey bulls have improved a lot in the past five years.

Showalter: To take care of the stress, I look at feet and legs. I also look at udder strengths. I want higher, wider udders. I select and use two bulls off the list that meet these requirements. Currently, I use Fayette and Mel for some fancier calves.

Richardson: I pay attention to the specific traits of each cow family that need improving. I look for high milk (+1,000M or more) and good butterfat and protein.

QUESTION: How is Ohio Guernsey Breeders Association promoting Guernseys? How are you promoting Guernseys?

Klingensmith: Ohio promotes Guernseys by sponsoring a state sale and other awards, such as the high-performance club. These awards give you something for which to aim. As for me, I occasionally support a state sale by purchasing or consigning. I am also an Ohio member and District 1 Director.

Ziegler: Sponsoring sales, national advertisements and working with the Ohio National two-year-old futurity are some ways Ohio promotes Guernseys. I advertise nationally, show at local, state and national shows and participate in national and state sales.

Richardson: Ohio encourages the young people and tries to get both the young and old involved with Guernseys. The national showring also brings attention to Ohio. With four children, we have always been involved in youth activities and shows. Kelly was National Queen in 1984.

Yost: The Ohio GBA has an active youth organization, sponsors sales, advertises and has a well-written and informative

Chris Yost, Yost Guernseys

state newsletter. Besides participating in district, state and national activities, we try to be positive representatives for the breed. The best promotion any breed can have is good milk production and our herd has this.

Showalter: The Golden Guernsey Gram which is sent all over the Midwest is a plus for Ohio. The state fair display, the futurity and the fact that all Ohio members receive the Journal is good promotion. As for myself, I am the only Guernsey breeder in the county so I try to promote on a one to one basis through personal contact.

QUESTION: Why milk Guernseys? What do they do for your dairy operation compared to other breeds?

Richardson: We started with Guernseys and we keep them for their high-solids milk and good temperament. If you have high-quality feed, they can be competitive with any other breed.

Showalter: My first calf was a Guernsey. The calf was good natured and easy to work with. Now that we have a high protein market, I like them even better.

Ziegler: We milk them for the standard reasons, high solids, good temper, etc. I was born and raised with Guernseys, there is just something different about them, besides they look pretty in the pasture. When my father was on the national board, the Guernsey was a hobby cow. Now she is not a hobby cow, she has to be able to compete.

Yost: We milk Guernseys because for each unit of input the Guernsey cow produces milk that is worth more on the milk market. Profitability is the bottom line and if we could not make money milking Guernseys we would change breeds.

Klingensmith: The demand for Guernsey milk has never been higher. With protein pricing and quality bonuses, Guernsey milk is worth more. I would never get rid of them. Guernseys are the bonus in our herd.

QUESTION: What type of milk market do you have?

Showalter: We sell to Milk Marketing Inc. (MMI). They pay for high protein so we get a little more then the standard $12 per hundred weight. The milk goes to Dayton, Ohio.

Yost: We market our milk through MMI.

We are paid quality and protein premiums.

Ziegler: I sell through MMI because of the member service, bonus programs and because the co-op system contributes money to the industry.

Richardson: We sell to MMI because they have a guaranteed market. We used to ship to Fisher-Cheese, but Borden bought them out, closed the plant, and we were out of a milk market. As MMI members our milk was transferred to another plant.

Klingensmith: I sell to a cheese plant in Cleveland. They pay 21 cents per point for protein over 3.2 percent and a 25-cent quality bonus. This price is 50-cents over the per hundred weight base.

QUESTION: Why do you register your Guernseys?

Ziegler: Always have and always will register, as long as I am in business. It's a tradition. Regeistered cows have a marketability and are easier to sell.

John Ziegler, Fireside Farm

Yost: We register our Guernseys because the potential income from registered cattle sales more than offsets the cost of registration.

Klingensmith: The cows are worth more when they are registered. It increases the bottom line on the net worth statement and it is more enjoyable to work with registered cattle. I enjoy looking at the pedigrees.

Showalter: It's pride. To be able to have that one piece of paper that says this is a registered Guernsey. A registered animal will bring you a better price. When you get one good price it will make a believer out of you.

Richardson: I register for personal satisfaction. It's more fun building a pedigree than just having an animal, plus the retail price is better.

QUESTION: Who was your best Guernsey?

Klingensmith: There are two. The first one is Klingendale Princess Heather. She is our first cow that made over 20,000M in 305D for two records and has 120,000 lifetime. The other one is Klingendale Marksman Mars. She is EX-90 and has over 100,000M pounds of milk and is still going strong.

Showalter: Siss Pride of Emory. I bought her in 1972 for $230 and she was 15 when she died. She had two records over 20,000M and had a lifetime over 200,000M. She is still on the honor roll of Ohio Guernseys 10 and over for milk. The best cow I have bred is Da Bren Choice Posey. She is VG-88 and has three records over 800 pounds of butterfat. I can trace her back to my first cow.

Yost: We have been fortunate to have a number of good cows, but one currently in our herd has far and away been our best.

John and Carolyn Richardson, Balmoral Farms

Dan Ba Lee George Jo has been here since calfhood. She has outproduced her herdmates since her first lactation at 1-11. "George" is working on her third consecutive 20,000M record, we hope, and is EX-91. She never has had milk fever, mastitis or other illnesses which plague high-producers. She never misses a bite of food and is the sweetest cow to work with.

Richardson: We are still waiting for our best one, but so far we have had a few we like. One is Balmorals Win Randi, who is now 11 with 147,160M lifetime and has been a good brood cow. She is our first homebred Excellent. Since then, we have bred six additional Excellent cows. Another one we like is "Christa." She just completed her second lactation over 20,000M. At 4-04, she made 21,810M 1,043F 825P in 365 days.

Ziegler: The cow that put Fireside Farm on the map was Ziegler Farm Gay Lady. She always had heifers and has offspring all over Ohio. She was a top-notch cow that put us in business. Currently, our top cow is Fireside Fabians Bertie. She has seven calves, three of which are high-indexing cows that have bull contracts. They are not show cows but they are profitable cows.

QUESTION: Interesting tidbits about your herd, what makes this farm different from all the rest?

Yost: Our farm consists of 26 acres and 15 cows. Our most recent RHA is 14,895M 653F 510P. We bought our first registered Guernsey in September of 1975 and have lived here, with the Guernsey herd since 1976. I'm not sure our farm is terribly different than "all the rest" but if anything sets us apart it's our goals and philosophy behind the dairy. Since my husband is an engineer for Conrail, he is gone a lot of the time. The daily running of the dairy is my responsibility. This enterprise allows me to contribute to the family income and be home with our three children. There are definite limits to the size of our dairy, so we have chosen to pursue quality not quantity.

Ziegler: There are a lot of people out there that do not realize what goes on, that we milk seven days a week, 365 days a year. For us, this means we milk 30 Guernseys with an RHA of about 13,000M and farm 340 acres. We raise our own feed. My son, Jeff, said once that about 90 percent of the dairy farmers do not raise their own feed. I have been farming since 1954 and our operation is the same as others. We have the same problems as any other cow operation, something unexpected always happens.

Showalter: I purchased my first Guernsey heifer in 1940 and have been involved ever since. In my present herd I can trace animals back to that first heifer 48 years ago. I purchased my first registered Guernsey at the Western Ohio Guernsey Sale in 1950 for $200. I have several animals that trace back to her. In 1952, I purchased my foundation herd and for the first five years did not have a heifer calf. I was married in September of 1948, went on a honeymoon for four days and I have not left since. Currently, I am housing two herds at my farm, mine and my herdsman. All of the cows are registered Guernseys except for two Herefords that snuck in.

Klingensmith: As of now, I milk 38 Guernseys and farm 250 acres. My RHA for February was 13,504M 554F. The original farm was founded by my great-grandfather in the 1870's. In 1918, he purchased his first registered Guernsey and the tradition was started. Something I am proud of about this farm and the family is that my parents raised six kids on the farm and all of us attended college and obtained a degree.

David and John Klingensmith, Klingendale Farm

Richardson: The farm is our home, that's what makes it so unique. Auglaize County has good purebred dairy cattle so I believe we are exposed to higher goals. For us, during the next five years we would like to have more excellent cows and raise our RHA from our current 14,996M 693F 543P to 17,000M or 18,000M. We have farmed this land since 1939 and have added and improved it each year. From the first registered Guernsey purchase my father made in 1948 until the 30 Guernseys we milk today we just keep improving. There are always new challenges, if I were to become satisfied, life would be at a standstill.

Their Reputations Are Growing

DA BREN TELESTAR JELLYBEAN (VG-82)
Number 51 on the July 1987 High-CPI List
1/88 CI: +938M +49F +$134 +29P +$133CY, CIT +1.2, CPI +269
2-10 305D 2X 17,640M 5.1% 906F 3.5% 623P
MCD +8,671M +425F +264P. By Telestar.

DA BREN JAKES ROSETTE (VG-87)
3-09 287D 2X 12,470M 5.6% 704F 3.7% 456P
4-09 48D 2X 3,220M 6.4% 206F 3.7% 118 RIP
Proj. 305D 2X 14,850M 825F ME
MCD +2,489M +161F +69P. A Dari Fayvor granddaughter.

"Jellybean" and "Rosette" are just two of our top-notch Guernseys that keep improving with each year. Test, type and production combined into one is just part of the reason they are special at Da-Bren Farms.

DA-BREN FARMS

RICHARD & BERNITA SHOWALTER
Route 2, Box 117, Convoy, OH 45832
Telephone (419) 749-2352
Jim Oechsle • Herdsman

Tattoo your Guernseys "the Nasco way"

Nasco tattoo equipment makes it easy to beat the deadline for tattooing Guernsey dairy cattle. Features automatic ear release to avoid scratches and illegible marks caused by animal jerking when instrument is removed. Marks are permanent.

(Actual size of digits) 1/4" DIGITS 3/8" DIGITS

You'll find complete information about tattoo equipment and hundreds of other items in the Nasco Farm & Ranch '88 catalog. For your FREE copy, call or write Dept. AQ-882.

Free Phone Order Service 1-800-558-9595

Nasco
Fort Atkinson, WI 53538
Modesto, CA 95352

VILLA WAY FARMS
James and JoAnn Richards
491 U.S. 224, Sullivan, Ohio 44880
Telephone (419) 736-2642
One of Ohio's Oldest Herds

Quality genetics developed through the Genetic Recovery Program
Reuben M. Miller Family
Rt. 2, Box 39, 1923 CR 144
Sugarcreek, Ohio 44681
Pine Grove Guernseys

CLA VALE GUERNSEYS
Edgar Cox
33771 SR 643, Fresno, OH 43824
Telephone (216) 897-3701
Visitors Welcome

Renwind Farm
TED RENNER AND FAMILY
17286 Old Lincoln Way
Dalton, OH 44618
Phone (216) 828-2604

GILL GUERNSEY FARM
Ralph Gill and Sons
Ed Gill (216) 435-4152
Rich Gill (216) 435-4577
1795 East Pleasant Home Road
Creston, Ohio 44217

McCONNELL FARM
1908-1988
Tom McConnell & Family
Rt. 3, Box 469, West Salem, OH 44287
Telephone (419) 945-2235

Register your October calves by April 1 to receive the lowest rate possible. Send in your papers today.

Visitors Welcome - Friends Expected
Marodore Farm
LEE KOHLER AND FAMILY
5745 Burchey Road, Baltimore, OH 43105
Telephone (614) 756-4533

R-Way Hytime Nikki (VG-87)
3-04 298D 15,890M 3.9% 622F 3.6% 570P RIP
R-WAY GUERNSEYS
REED & JANET BATES & FAMILY
5029 SR 305, Southington, OH 44470
Telephone (216) 898-7195

HOME SWEET HOME

In January we moved our herd into a new tie-stall barn. Although we will have new challenges to meet, we are excited by this fulfillment of one of our dreams. These two cows love their new Home - and so do we.

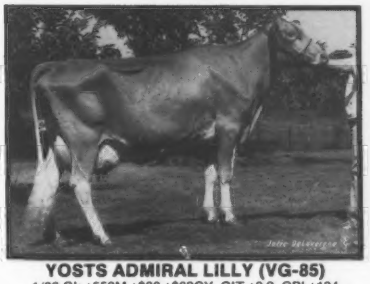

YOSTS ADMIRAL LILLY (VG-85)
1/88 CI: +550M +$66 +$62CY, CIT +0.9, CPI +134
4-06 145D 2X 8,680M 4.0% 343F 3.3% 286P RIP
Proj. 305D 2X 15,690M 618F Act.
MCD +240M. Just bred to Fayvor Lad.

YOSTS T H E GEORGETTE (VG-87)
1/88 CI: +456M +$10, CIT +2.5
2-10 186D 2X 11,860M 3.3% 393F 3.0% 346P RIP
Proj. 305D 2X 17,620M 575F Act.
MCD +3,791M +5F +53P. Bred to Jetstar.

Visitors always welcome. We're only 20 minutes from Select Sires and 40 minutes from the AGA office.

PETER, CHRIS, BEN, TOM AND ANNE YOST
6300 Rosedale-Milford Center Rd., London, OH 43140 (614) 857-1011

The Backbone of a Promising Cow Family:

PATTONHOLM PREMIER DENISE (84 @ 4-1)
1/88 CI: +475M +$62 +$62CY, CIT +0.1, CPI +125
3 recs. avg. 16,022M 4.0% 647F ME
MCD +4,861M +169F +144P. Her June 1987 Fayette daughter is showing great potential.

Denise's Other Daughters

PATTONHOLM R DARLA
1/88 CI: +588M +$54 +$56CY, CPI +102
2-3 305D 2X 14,405M 3.7% 538F 3.4% 489P ME
3-2 102D 2X 5,180M 3.6% 184F RIP
MCD +3,122M +39F +92P. A Maverick granddaughter.

PATTONHOLM RON DAIRYQUEEN
Fresh in November and milking over 60 pounds.

We enjoy working with cow families like these.

PATTONHOLM FARMS

JOHN T. PATTON
RD 1, Box 53, New London, OH 44851 • (419) 929-8022

Looking To The Future With Confidence

The future is looking good. During the past year, my herd average has risen over 1,000 pounds of milk to 12,000M. This increase is due to the remodeling of a building and the calf barn plus the implementation of a vaccinating program for Johne's Disease. Also, the two-year-old cows are now staying in the herd.

MARTINDALE FARM

HOMER MARTIN
12942 Church Road, Orrville, Ohio 44667
Telephone (216) 683-1371
One mile east of Church Road off State Route 57 south at Orrville.

The Ohio State University

The Ohio State University (OSU) began in 1870 as the Ohio Agricultural and Mechanical College in Columbus. With the provisions in the 1862 Morrill Land Grant Act signed by President Lincoln, the doors were opened in 1873 to an enrollment of 24 students and a faculty of seven. The name was officially changed to The Ohio State University in 1878. Today, it is the major university in the state of Ohio and the home of the Ohio State Buckeyes.

The university now has over 380 buildings and an enrollment of approximately 57,000 students. Ohio State has four regional campuses around the state at Mansfield, Marion, Newark and Lima. The Agricultural Technical Institute (ATI) in Wooster offers the University's only two-year associate's degree programs.

The Dairy Science Department

The College of Agriculture began to attract farm youths in increasing numbers during the decades of the teens and twenties. Ohio State currently has one of the eight dairy science departments left in the country.

Prior to 1946 when the dairy science department was established at Ohio State, dairy cattle education was included with other livestock education within the animal science department. Resident instruction, cooperative extension and research were expanded when the dairy science department was established.

The efforts of the dairy science department's teaching have been directed toward providing an education in which students develop an understanding of basic principles and how this knowledge can be useful in the solution of current and future problems.

Twenty-one courses are offered in the Dairy Science curriculum. They range from the fundamentals of dairy science to judging, management, reproductive physiology, nutrition and many more subjects.

Graduate studies are also conducted at OSU. A broad background in basic science is emphasized with areas of specialization in nutrition, animal genetics, cytogenetics, immunogenetics, physiology of lactation, physiology of reproduction, biotechnology and dairy herd management.

The chairman of the dairy science department is David Zartman. Currently, 72 declared Dairy Science majors are enrolled.

Buckeye Dairy Club

Most of these 72 students are involved in the Buckeye Dairy Club. One of the most active organizations on campus, the Buckeye Dairy Club provides hands-on experience for its members. The membership is comprised of both dairy science majors and non-dairy science majors. Club activities include the management and sponsorship of an annual calf and heifer sale; the publication of the *Buckeye Cow Tales* yearbook; and a milkshake stand at the Farm-Science Review, an agricultural farm show.

The club has an active promotional program. "Cow in the Mall," a dairy display at one of the local malls; the "I Milked A Cow" booth at the Ohio State Fair, skits and programs for the Farm City Day tours and programs presented to other organizations all promote the dairy industry.

For the past two years the Buckeye Dairy Club has taken home the College of Agriculture-New Project Award. This award goes to the organization that completes the most creative or beneficial new project. In the past, the club has won the honor for sending a calf to Jordan for famine relief and for the "I Milked A Cow" booth at the fair. The club is now collecting and sending dairy science literature to countries not fortunate enough to receive current updated information on the dairy industry.

The OSU Dairy

Many of the club's activities and practical class experiences are conducted at the OSU dairy. The current dairy cattle facilities were built in 1971. The facilities and herd are used primarily for teaching, research and production. The operation is staffed by a herd manager, an assistant herd manager and 18 part-time student workers.

The dairy herd consists of five breeds. The Guernseys averaged 13,495M 4.6% 627F 3.3% 448P in 1987.

Calves are raised in hutches and eventually moved to loose housing where they stay until breeding age. Bred heifers and dry cows are housed together until two or three weeks prior to freshening. They are then moved into another loose housing pen for closer observation.

The milking facilities consist of a single four, side-opening parlor with weigh jars. A 60-stall, tie-stall barn with a pipeline system is also used.

The cows are fed a total mixed ration of grain, haylage and corn silage. In the tie-stall barn, alfalfa hay and additional grain are given to high-producing cows.

Guernsey Enthusiasts Recognized

Many of the cattle at the dairy trace back to donations from supportive dairymen. Some of the Guernseys were donated by Raemelton Farm Dairy in Mansfield.

Pictures of supportive industry leaders, such as Raemelton Dairy Manager Ralph Turley, can be found hanging in the Dairy Science Hall of Service. Founded in 1952, this "Hall of Service" is lined with pictures of the various people who have supported the OSU Dairy Science Department.

Many Guernsey breeders and friends have their pictures in this

hall. The recipients and the year they were inducted follow: O. C. Belt, 1956; Howard J. Ziegler, 1962; R. R. Starbuck, 1966; J. F. Cavanaugh, 1968; C. R. "Hap" Houston, 1975; Ralph Turley, 1982; and Duane Butler, 1986.

Ohio Dairymen Support The Judging Team

One of the ways Ohio dairymen have helped the university is through their support of the OSU dairy judging teams. Many breeders across the state have opened their barn doors to team members who needed practice for the intercollegiate judging contests. The long hours of practice have been well worth the effort.

Coached by Dr. Peter Spike, the OSU Dairy Judging Teams are known around the nation for their ability and accomplishments. For the past two years, they have dominated the West coast judging contests. The overall high-individual for two consecutive years has been an OSU dairy judging team member. Both of these students have received the Dairy Shrine Kildee Scholarship for continuing education.

The teams that compete at the national intercollegiate contests in Madison, Wisconsin, have done well, placing in the top 10 individually and as a team. Other competitions the OSU teams judge are in Louisville, Kentucky; Harrisburg, Pennsylvania and Springfield, Massachusetts.

Looking Ahead

Ohio State is growing and moving with today's rapidly changing dairy technology. The atmosphere that the educators, fellow students and staff create at the university, along with the modern facilities enhance the learning process for students.

Experience It!

BUCKEYE DAIRY CLUB

Experience all that college has to offer with the OSU Buckeye Dairy Club. We are a group of students dedicated to the advancement of the dairy industry. The various backgrounds and experience combined with fun, activities and education result in lasting friendships and help develop skills needed in today's world.

Some of these activities include management of an annual sale, publication of a yearbook, promotional programs and much, much more.

Come Join The Fun!

THE BUCKEYE DAIRY CLUB
The Ohio State University
2027 Coffey Rd., Columbus, Ohio 43210
Telephone (614) 292-6851
GO BUCKS!

To get a slice of American opportunity
Write today for your free Catalog:

Consumer Information Center
Department AP
Pueblo, Colorado 81009

A public service of this publication and the Consumer Information Center of the U.S. General Services Administration

1958 - 1988

Some of our current reasons why 30 years of affiliation with Mayflower Guernseys have made us proud.

Herd Appraisal
3 90's, 24 80's, 9 70's

Third Quarter 1987 Herd Average (ME BASIS)

14 Two-Year-Old Cows	15,823M 4.6% 727F
7 Three-Year-Old Cows	15,873M 4.6% 732F
8 Four-Year-Old Cows	13,880M 4.8% 665F
7 Five & Over Cows	14,520M 4.6% 656F
36 Cows	15,148M 4.6% 700F

MAYFLOWER FARM GUERNSEYS

Donald & Joanne Barger

Besides her performance, the fawn and white bovine has provided us with many friendships, lots of enjoyment and a good sense of security.

(513) 789-3628
Urbana
Ohio

During the past few years we have been selling several Guernseys to keep our herd size at a workable number for us. We will again have cows to sell or lease in late summer.

Genetic Skills

Dales GMC PEG (VG-85)
1/88 CI: +654M +.03% +34F +$93 +21P +$94CY, CIT +1.6, CPI +199
2-02 320D 2X 12,740M 4.4% 561F 3.5% 448P
3-02 288D 2X 13,070M 4.7% 620F 3.6% 471P
MCD +4,244M +184F +127P. By Choice.
"Peg" is under contract with Atlantic Breeders. Peg's two high-testing maternal sisters are both scored Very Good. They are backed by two VG dams with over 630F.

DALES G GUERNSEYS

DALE A. LANGENKAMP
14770 Groff Road
New Weston, OH 45348
Telephone (419) 336-6961
Visitors Welcome

The Top of the Ridge

CHESTNUT RIDGE VIVIAN CLAIR (VG-87)
1/88 CI: +433M +17F +$53 +$50CY, CIT +0.7, CPI +107
3-05 335D 2X 17,570M 4.5% 789F 3.6% 629P
4-05 120D 2X 8,060M 4.2% 338F 3.4% 274P
Proj. 305D 2X 17,390M 736F ME
MCD +4,748M +171F +117P. By Choice.

CHESTNUT RIDGE BETTYS CATHY (VG-83)
6-01 305D 2X 15,980M 4.0% 643F 3.5% 557P
7-03 365D 2X 19,800M 4.2% 823F 3.7% 726P
MCD +2,503M +58F +71P. This Spring Walk Uncle Charlie daughter is backed by a VG grandam with five records over 600F.

"Clair" and "Cathy" are top producers at Chestnut Ridge Farm.

1918 **CHESTNUT RIDGE FARM** 1988
One of Ohio's Oldest, Established, Guernsey Herds
MR. & MRS. WILLIAM C. ERF & FAMILY
4516 Yingling Road, Bellevue, Ohio 44811
Telephone (419) 465-2081
Visitors Welcome. From Bellevue go four miles east on Route 20 to Sandhill Road. Then north to Yingling Road, First farm on the right.

We Like Crista

BALMORALS X CRISTA (VG-85)

1/88 CI: +323M +19F +$50 +12P +$53CY, CIT +1.0, CPI +111
2-01 325D 2X 15,310M 4.7% 724F 3.7% 561P
3-02 365D 2X 20,250M 4.6% 931F 3.8% 771P
4-04 365D 2X 21,810M 4.8% 1,043F 3.7% 825P
MCD +4,561M +192F +156P. By Prince Extra.

Her Showy Daughter

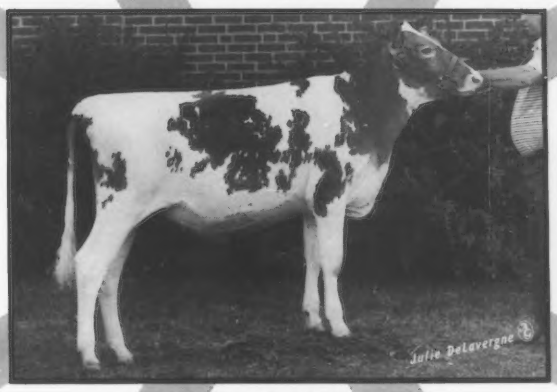

BALMORALS T F CRICKET

Born October 12, 1986. By Fayette. First senior calf, junior champ., Western Ohio District show; first, Ohio State Fair open show.

Jan. RHA 28 cows 14,996M 4.6% 693F 3.6% 543P

Balmoral Farms

JOHN RICHARDSON AND FAMILY
Rt. 4, Box 57, Wapakoneta, Ohio 45895
Telephone (419) 657-6647
Four miles north of Wapakoneta on Buckland-Holden Road

About The Directory Cover

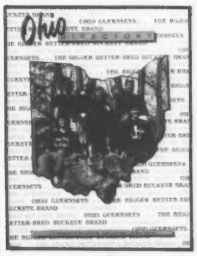

The Ohio Directory cover features Ohio youth, most of them active members of the Buckeye Dairy Club. The club is the student dairy organization at The Ohio State University. The two calves are part of the university Guernsey herd. This picture was taken at Mirror Lake, one of the more picturesque parts of the OSU campus. For more information about the Buckeye Dairy Club and Ohio State, turn to page D14. *Cover photo by Julie DeLavergne.*

Advertisers

Balmoral Farms **D17**
Bla Arl Guernseys D9
Buckeye Dairy Club D15
Chestnut Ridge Farm **D16**
Cla Vale Guernseys D12
Da-Bren Farms **D12**
Dales G Guernseys D16
Eber Acres **D7**
Fireside Farms **D20**
Gill Guernsey Farm **D12**
Gold Banner Farm D6
Guernsey Marketing Service D17
Klingendale Farm **D7**
Les Len Farm **D18**
Locust Hill Farm Of Ohio D8
Marodore Farm **D12**
Martindale Farm D13
Mayflower Farm Guernseys D16
McConnell Farm D12
Mona Lou's Farm D8
Nasco **D12**
Oberland Farms **D19**
Ohio Guernsey Breeders' Association D2
Pattonholm Farms **D13**
Pine Grove Guernseys D12
R-Way Guernseys **D12**
Raemelton Farm Dairy D3
Renwind Farm D12
Sherma Farm **D7**
Spring Walk Farm D5
Villa Way Farms **D12**
Walnut Ridge Farm **D18**
Whispering Pines Farms D8
Yost Guernsey **D13**

Looking For Good Guernsey Cattle? Try these upcoming GMS-Managed sales.

March 26 . . . **Kentucky National Sale,** Louisville, KY.

April 16 . . . **New York Spring Sale,** Cortland, NY.

April 23 . . . **Cornbelt Classic,** West Union, IA.

May 14 . . . **New England Sale,** Tunbridge, VT.

May 19-20 . . . **Edisto Farm Dispersal Sale,** Denmark, S.C.

May 28 . . . **Convention & National Heifer Sales,** Blaine, WA.

40 Years of Guernseys

Dean A. Settlage
A lifelong love for Guernseys.
Has been showing for 16 years.

Noah B. Settlage
A fourth generation Guernsey breeder.
The one to watch in the future.

Dean, Mary, Noah & Mallory
Rt. 2, Box 71
St. Marys, Ohio 45885
Telephone (419) 753-2887

We dedicate this advertisement to Noah F. Settlage, the founder of Les Len Farm, who suddenly passed away in early February. He was 80.

Lester N. Settlage
"Les" in Les Len Farm.
Started registered Guernseys in 1959.

Noah F. Settlage
"Grandpa" - Bought his
first Guernsey in 1948.

Lester, Helen & Noah
Rt. 1, Box 14
New Knoxville, Ohio 45871
Telephone (419) 753-2130

Les Len BT Samson's proof will be released in July.

Les Len Farm

2½ miles east of St. Marys on St. Route 29

1948-1988 . . . and growing strong!

From the Heart of OHIO . . .

Here is your chance to get Production and Type in the same package!

WAWASEE K A HILDA (VG-86)
1/88 CI: +591M +24F +11P +$73 +$59CY, CIT +1.3 CPI +143
2-04 343D 2X 21,590M 5.6% 1,199F 3.5% 745P RIP
She milked 61 pounds with 6.1 percent on her 11th test.
MCD +8,228M +534F +239P. Due in May to Jetstar!

"Hilda" sells in March at Louisville in the National Sale! Don't miss her!

WALNUT RIDGE FARM

ROGER M. HUNKER
4287 W. Co. Rd. 592, Tiffin, Ohio 44883 • (419) 937-2635
80 East 13th Ave., Columbus, Ohio 43201 • (614) 294-2635

"Continuing to set a standard of Excellence."

OBERLAND

1887 1988

Starting Our Second Century

Listed below are 10 cows with 25 daughters in the herd

OBERLAND D F BELLANN (88)
6-05 365D 17,670M 4.5% 792F
Lifetime to date: 96,630M 4.6% 4,484F
Two daughters in the herd. Bred to Big Tex.

WENDROL CHOICE DONNETTE (87)
8-03 365D 16,980M 4.9% 826F
Lifetime to date: 109,301M 4.8% 5,237F
One daughter in the herd. Bred to Glenville Herald.

OBERLAND G URANIA (83)
4-04 305D 16,230M 4.8% 785F
Lifetime to date: 95,190M 4.5% 4,250F
Three daughters in the herd. Bred to Fayette.

OBERLAND CHOICE JANICE (85)
6-01 305D 13,370M 5.1% 687F
Lifetime to date: 100,480M 4.9% 4,928F
Four daughters in the herd. Bred to Glenville Herald.

OBERLAND D F URANIA (90)
4-04 305D 14,350M 5.2% 743F
Lifetime to date: 63,520M 5.3% 3,395F
Three daughters in the herd. Bred to T H Emory.

OBERLAND MAVERICK BETTY (82)
6-05 357D 16,640M 5.6% 937F
Lifetime to date: 86,970M 5.6% 4,908F
Two daughters in the herd. Bred to Admiral.

OBERLAND T M WANDA (84)
6-00 329D 16,370M 4.7% 770F
Lifetime to date: 119,840M 4.2% 5,028F
Two daughters in the herd. She will be bred to T H Emory.

OBERLAND ALSTAR URANIA (82)
3-02 305D 12,410M 5.2% 648F
Lifetime to date: 45,661M 4.7% 2,127F
Three daughters in the herd. Bred to Dari Fayvor.

OBERLAND CHOICE BILLY (84)
4-01 305D 15,340M 5.0% 760F
Lifetime to date: 45,610M 4.7% 2,150F
Two daughters in the herd. Bred to Big Tex.

OBERLAND JUPITERS ANNETTE (87)
5-00 350D 15,570M 4.6% 718F
Lifetime to date: 68,600M 4.5% 3,105F
Three daughters in the herd. Bred to Choice.

We would like to express a big "Thank You" to Leory and Nita Lindley for showing one of Annette's daughters to Reserve Grand Champion Female honors at NGS-Louisville.

OBERLAND FARMS

Registered Guernseys

LLOYD, JUNE AND LES OBER
11177 Kinsman Road, Box 207
Newbury, Ohio 44065
Telephone (216) 564-5457

Registered Belgians

DOUBLE VISION

Produces Twice As Nice Results

The Focal Point!

Seeing is Believing . . .

Visitors Welcome!

FZF

Are YOUR Registrations Up To Date!

Executive Secretary-Treasurer Erick Metzger, AGA President Mike Lancaster, AGA Fieldman Ed Wright, and National Guernsey Princess Janece Winterhof along with other AGA employees, make it a point to remind Guernsey breeders to register their animals.

Registered Guernseys are one of the best investments in the dairy industry. Protect that investment and save money by mailing your registration applications now.

REMEMBER

If a calf was born in October . . . mail the application before April 1 to earn the lowest registration rate possible.

HERD REGISTER FEE SCHEDULE (Effective April 1, 1985)

	FEMALES			MALES*		
Age In Months:	Member On TPE	Member	Non-Member	Members On TPE	Member	Non-Member
Animals under 6 months . . .	**$10.00**	**$13.00**	**$18.00**	**$20.00**	**$26.00**	**$36.00**
Animals 6 to 12 months . . .	15.00	20.00	25.00	30.00	40.00	50.00
Animals 12-24 months . . .	20.00	25.00	30.00	40.00	50.00	60.00
Animals over 24 months . . .	30.00	35.00	40.00	60.00	70.00	80.00

*Includes an official AGA Performance Pedigree

American Guernsey Association

2105-J South Hamilton Road,
P.O. Box 27410, Columbus, Ohio 43227-0410
Telephone (614) 864-2409
Office Hours: 8:00 a.m.-4:30 p.m. Eastern Time, Monday through Friday.

Don't Miss The 24th

Saturday, April 23, 1988

She Sells One Month Fresh!

SUNESLOPE BIG DARIGAL (VG-87)
1/88 CI: +336M +18F +$49 +5P +$38CY, CIT +2.4, CPI +115
2-04 305D 2X 14,290M 4.5% 636F 3.3% 468P DHIR
MCD +1,665M +59F +15P. By Big Tex, she sells one month fresh. Two Very Good full sisters made over 650F. Their VG Choice dam produced up to 16,190M and 901F. The 86-point grandam has a best record of 8-03 345D 15,230M 5.8% 886F. *Allan Bentley and Family, Ames, IA.*

A VG-83 Ron daughter with 2-05 327D 14,110M 4.3% 608F sells due in May to a Top Hornet son. She completes two generations VG. Her January indexes are +720M +14F +$65, CPI +134 and an MCD of +3,538M +94F. *Nicholas L. McCutcheon, Maquoketa, IA.*

Due in June to Wheatland Jupiter Playboy, this first-calf Housleys AFC Diamond daughter sells. Backed by a VG-80 Telestar dam who has produced up to 14,250M 723F at 2-06. Her EX-90 grandam has an MCD of +5,140M +331F +225P, with lifetime totals of 177,170M 5.2% 9,218F. *Alan P. Heitman, New Albin, IA.*

From Edwin Patey, Reeseville, Wisconsin, comes a Fayette intermediate calf. Her VG-81 dam has an MCD +1,621M +100F +40P with best record of 4-07 365D 18,908M 5.3% 989F 3.7% 703P.

Due in October to Spring Walk Ettas Colonel-ET, a junior two-year-old Fairview Admiral Andy daughter sells. The VG-82 dam with an MCD of +2,736M +76F +79P has a projected ME of 17,690M 756F at 4-07. *Richard F. Hopper, Toledo, IA.*

A Schwinghamer Farm Captain daughter sells bred to Utopia Premier Playboy. She has an MCD of +1,397M. Her VG-83 dam has a best record of 7-08 365D 17,250M 4.8% 826F, while the 82-point grandam made 659F. *Gary Vos and Family, Newton, IA.*

From Wing Bros., Colfax, Iowa, comes a Jetstream daughter. Her VG-86 dam has an MCD of +1,090M +72F +43P with a top record of 14,410M and 724F.

Show Champion Sells

ROLLING VIEW ACRES RON VERNA
By Ron, this junior two-year-old cow is due April 20. Verna was first Junior Yearling and Reserve Junior Champion, 1987 IA State Fair. Her Choice dam has an MCD of +1,526M +37F +31P. *Francis Feldmann and Sons, Hopkinton, IA.*

Due in May to Valley Oaks Able Jack-ET a senior two-year-old Fayette daughter sells. Backed by a VG-85 dam with lifetime totals of 2,820D 107,150M 4.7% 5,056F. *Clinton Leuenberger, Fort Atkinson, IA.*

From Gene Cross, Sherburn, Minnesota, comes a Telestar daughter due two weeks prior to the sale. Her 86-point dam has an MCD of +1,824M +61F +62P, with a top butterfat record of 711 pounds.

Sells Bred To Jetstar

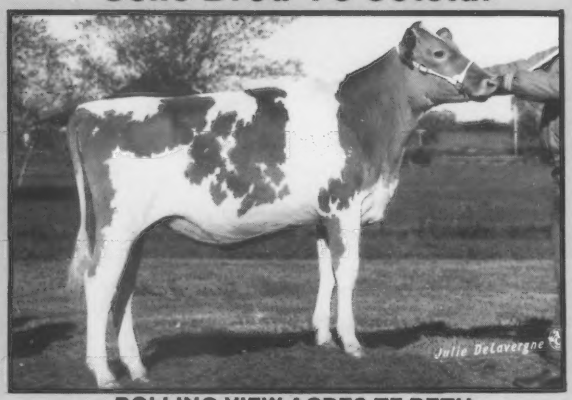

ROLLING VIEW ACRES TF BETH
This 1987 All-American senior heifer calf nominee sells bred to Jetstar. Her Ron dam has an MCD of +2,384M +50F +32P and is projected to 15,860M 622F ME at 2-01. The grandam has an MCD of +1,379M. *Francis Feldmann and Sons, Hopkinton, IA.*

By TH Emory, this junior two-year-old cow due in June to Admiral sells. Her Deacon dam has 4-05 283D 14,060M 4.8% 674F. The grandam produced two records over 800F. Both dams are VG; and, a Fayette bred to Admiral will sell. *Donald Sywassink, Letts, Iowa.*

A Tannery Hill Champions Claude senior yearling heifer due in May to Trusil WCA Marcus will sell. Her VG-85 dam has a best record of 7-04 365D 14,670M 4.8% 701F. *Vanitta and Paula Waterman, Williamstown, MO.*

For More Information Please Contact

IOWA GUERNSEY BREEDERS ASSN.
Jim Larssen
Route 1, Box 73
Long Grove, IA 52756
Phone (319) 285-8079

GUERNSEY MARKETING SERVICE

GUERNSEY MARKETING SERVICE
Michael Sprick, Karla Stockli
P.O. Box 27410
Columbus, OH 43227
Phone (614) 864-2409

Cornbelt Classic

West Union, IA • Noon (CST)

Other Top Consignments

Selling an intermediate calf by Earlynndale Emerson. Her dam has an MCD of +1,448M +78F +49P, with 3-0 305D 14,390M 4.8% 694F 3.6% 517P. *Wing Bros., Colfax, IA.*

From Wesgray Farms in Viola, Wisconsin, comes a June calf by Jeans Jay. Her Fayette dam has a best record of 3-03 13,791M 4.1% 567F 3.6% 491P. Her grandam is VG-80.

From William A. Graf, Epworth, Iowa, comes a July Ron daughter. Her VG-80 dam has 4-02 305D 12,480M 634F Projected ME. The grandam has an MCD of +2,195M and a best record of 692F.

By Glenville Herald, a bred heifer due May 1 to Fayette sells. Her dam has a best record of 365D 16,770M 654F and an MCD of +2,025M. *Mr. and Mrs. Tom Konecky and Family, Wahoo, NE.*

Due in June to Victory sells a Harmony Quantity Volcano daughter. The dam with four records over 600F has an MCD of +1,330M +103F. The 86-point grandam has 2,995D 105,080M 4.7% 4,941F lifetime. *Kenneth Winke and Family, Waukon, IA.*

This sale also features consignments from Goldenrose Guernseys, Dale Gerlach and Family, Andrew Feldmann and Sons, Beaver Creek Farm, Willow Circle Farm, Pleasant Valley Farm, Wapsi Acres Farm, Haysetts Farm, and Adam Carlton Frankenbach.

SALES FORCE

AUCTIONEER
Doug Wilson
100 MBC Drive
Shawano, WI 54166
Phone (715) 526-2141

PEDIGREES
Michael Sprick
P.O. Box 27410
Columbus, OH 43227
Phone (614) 864-2409

If you have not received a catalog two weeks prior to the sale contact Guernsey Marketing Service.

Can we top the Cornbelt Classic two years in a row?
We are going to try by sending our best!

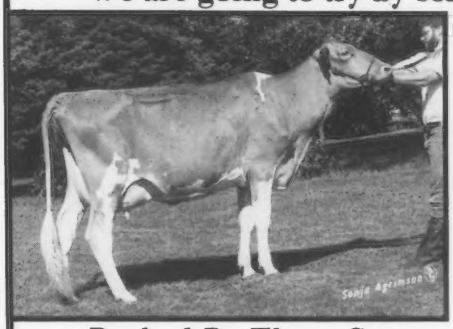

SUNESLOPE BIG DARIGAL (VG-87 @2-04)
2-04 305D 2X 14,290M 4.5% 636F 3.3% 468P DHIR
MCD +1,665M +59F
By Big Tex.
Two of her full sisters are Very Good with up to 707F.

Backed By Three Generations With 850F

Her Dam
SUNESLOPE CHOICE DARIGIRL (83)
3-01 349D 2X 14,750M 6.1% 901F DHIR
MCD +1,636M +145F. This Choice daughter, a three-time high-CPI list member, has two other records over 800F.

Her Grandam
SUNESLOPE WIN DAISY (86)
8-03 345D 2X 15,230M 5.8% 886F DHIR
This Winston daughter's dam produced two records over 850F.

Two members from this high-testing family have sold at previous national convention sales. Invest in Suneslope's best at the Cornbelt Classic on April 23 in West Union.

SUNESLOPE FARM

ALLAN BENTLEY AND FAMILY
Route 3, Ames, Iowa 50010
Telephone (515) 292-1606
Randy Weiss, Herdsman (515) 292-8869

Visitors Welcome

Her Legacy Continues
Your Opportunity To Invest

OAK DELL MAUD (EX-90)
Lifetime: 3,935D 177,170M 5.2% 9,218F
9-06 365D 20,440M 5.3% 1,089F
11-00 359D 19,350M 5.3% 1,033F
Herdmate Diff. +4,929M +308F

Her granddaughter, OAK DELL MISTY, sells in the Cornbelt Classic, April 23 in West Union, Iowa. She is due to Jupiter Playboy in June.

Here's your chance to get Maud's genetics in your herd.

OAK DELL FARM

Alan & Lori Heitman
RR 1, Box 180, New Albin, Iowa
Telephone (319) 544-4312

BREEDER OF RON

IDLE NEER FARM

MR. & MRS. DONALD SYWASSINK
Route 1, Box 240, Letts, IA 52754
Telephone (319) 729-4921

Meetings

Kansas GBA Meeting

The Kansas Guernsey Breeders' Association met August 1 at Galen and Donna Schrag's Elm-Moor Guernsey Farm in Pretty Prairie. Before the meeting, members were treated to a home-cooked chicken dinner prepared by the Schrag family and friends.

The meeting was called to order by President Frank McCready of Bennington. Secretary-Treasurer Nancy Hjetland of Topeka read the minutes of the previous meeting. They were approved as read.

The following notes were read: A note from AGA Fieldman Les Peckham of Fort Atkinson, Wisconsin, thanking Kansas Guernsey breeders for their contributions toward his Eustis Model Guernsey; a thank you note from the Salava family of Leroy for the gift of a dairy weather vane and a note from AGA Vice President Phil Tennis from Hayward, Minnesota, expressing regret at being unable to attend the meeting.

Dick Dunham of Kansas State University, an extension dairy specialist, presented a report on the Kansas All-Breeds Junior Dairy show at Salina and the Kansas State Fair at Hutchinson. The judges will be J.B. Kunkle and Dwayne Woodruff, respectively.

There will be a Dairy Quiz Bowl at the state fair following the dairy judging contest. Booklets to study quiz bowl questions are available in the extension offices. Dunham also reported that Jane Raymond Bower, daughter of long-time Kansas Guernsey breeder Clarence "Doc" Raymond of Fradonia, would like to establish a fund to provide a plaque for a Guernsey class at the state fair.

Under new business, the membership decided that the Clarence Raymond Fund Plaque will be awarded to the best three females class at the state fair.

Officers elected for 1988 were President Nancy Sack of Baldwin City, Vice President Doyle Neher from Hutchinson and Secretary-Treasurer Nancy Hjetland.

Doyle Neher presented the following production awards: high herd for milk, Ken and Judy King of Hutchinson; high herd for butterfat, Virgil Weibe of Conway; high cow for milk and fat, Harmony Maverick Lisa 305D 21,660M 912F, owned by Doyle Neher; junior production award for milk and fat, Harmony DF Tanya 305D 14,350M 617F, owned by Jeff Neher.

Door prizes were provided by AMPI, Moor-mans Feed, Orths and Mid-West Farm and Dairy. The Schrag family received a dairy weather vane in appreciation for hosting the meeting.

Tim Barnett of Effingham is the 1987 winner of Kansas 4-H dairy project in Guernseys. The Kansas GBA will assist with Barnett's trip expenses.

Following the close of the meeting, a 4-H class judging contest was held. Winners of the contest were, in the men's division, Dick Dunham, Dennis Huxman and Joe Winn; in the women's division, Nancy Hjetland, Donna Salava and Nancy Sack and in the youth division, Tim Barnett.

1988 WA GBA Officers (L-R) Mark VanMersbergen, Bob Robinson, Jay Lancaster.

Washington State Meeting

The Semi-ah-moo Resort in Blaine, Washington, was the site for the 1988 Washington state meeting. The resort will be the locale of this year's American Guernsey Association (AGA) annual meeting.

President Jay Lancaster of Ferndale, Washington, presided over the state meeting held on Friday, January 22. The secretary's and treasurer's reports were read by Bob Robinson of Sequim and approved. The Washington assemblage approved the motion to allow their state treasurer to cooperate with the Pacific Northwest GBA treasurer in handling national convention finances.

AGA Information Director Diedra Johnson of Columbus, Ohio, reviewed Guernsey events on a national scene. She also fielded questions pertaining to the national convention. Other comments about the AGA came from President Mike Lan-

Two Top Heifers Just For You

HAYSETTS TOPSTARS ALLEGRA
PI: +622M +23F +$74
GI: +446M +22F +$62
This flashy September 1987 Maple Leaf Admiral Topstar daughter would make a good show calf. Her Fayette dam is projected at 4-02 133D 16,150M 846F ME with a Herdmate Differential of +2,092M +187F. Her grandam had two records over 500 pounds of butterfat.

HAYSETTS DOTS IRIS
PI: +291M +14F +$39 +$26CY
GI: +237M +14F +$36 +$24CY
Born November 11, 1985. This Dots Dandy daughter is backed by high-testing dams. Her Welcome Wistars Fancy dam has a ME of 4-01 108D 14,800M 696F with a Herdmate Differential of +733M +52F. Her grandam has tested up to 5.6 percent. She sells bred to Fayette.

Catch both of these outstanding heifers April 23 at the Cornbelt Classic in West Union, Iowa.

Haysetts Farm
RICHARD AND ELDINE HAYS & FAMILY
Odell, Nebraska 68415
Telephone (402) 766-3825

"We are milking daughters by the top four PTI bulls . . . and we used them as young sires!"

BAY MEADOW VICTORY IVA (VG-82)
1/88 CI: +730M +31F +$93 +16P +$79CY, CIT +1.4, CPI +183
1-11 315D 2X 11,960M 5.3% 636F 3.5% 424P DHIR
3-00 157D 2X 8,660M 4.6% 394F 3.5% 285P RIP
MCD +1,058M +112F. This Victory daughter is out of a VG-85 Premier with two 780-pound butterfat records.

BAY MEADOW PENDER BIANCA (VG-82)
1/88 CI: +635M +27F +$81 +15P +$71CY, CIT +0.8, CPI +155
2-04 365D 2X 19,230M 4.7% 906F 3.4% 655P DHIR
MCD +5,275M +219F +132P. By Pender, the high-testing, VG-83, Darimost daughter has 135,680M and 6,331F in 3,207 days.

BAY MEADOW KING CELA (VG-85)
1/88 CI: +641M +21F +$71 +16P +$63CY, CIT +1.0, CPI +141
2-04 305D 2X 19,210M 4.4% 850F 3.4% 658P
MCD +8,324M +282F +249P. This Clearbranch Jeans N P King-ET daughter is backed by a grandam with over 207,000M.

BAY MEADOW PLAYBOY REGAN
2-02 93D 2X 4,590M 4.8% 220F 3.5% 160P RIP
By Utopia Premier Playboy. Her Bart dam made 722F while the VG-85 grandam had three records over 750F.

We not only milk daughters out of the top four PTI bulls, we use young sires from WGS and several AI organizations. We do better with using young sires than we would playing the stock market.

BAY MEADOW FARMS
10326 Walnut Avenue, Galt, CA 95632
ARNOLD AND BETTY KESSLER (209) 745-1222
WALT KESSLER (209) 745-4244
George Gossman, Farm Manager

caster of Lynden. He stated, "Today there is more continuity nationally among Guernsey breeders. I have not seen things so positive in a long time."

An update of the youth sale to be held on April 16 in Lacy was presented by Donnette Elliott of Olympia. Approximately 12 heifers will be auctioned to junior members. A donation heifer will be sold with the proceeds to benefit the queen program. Five Star Farm, operated by the Edwards family in Oakville, will donate the heifer.

Washington's representatives to the national youth contests were discussed. Zena Edwards of Oakville will compete in the queen pageant, while Cecile McMonigle of Maxvale Guernseys in Yelm, will be the representative for the Outstanding Young Farmer contest. Other entries will be decided upon before the entry deadline.

The Pacific Northwest Evergreen Classic Guernsey Show in Lynden will be adding the winter yearling and intermediate yearling heifer classes. Lewis VanMersbergen of Lynden also reported that this show has dropped the dry cow classes.

During old business it was noted that Francis Zweegman of Rozelyn Farm in Lynden had passed away on January 16. Floyd Sandell of Bellingham was initiated into the Washington Dairy Hall of Fame the preceding evening. And, Northlyn Dariboy Deb, winner of the first Valley Set Trophy in 1987 for the living cow with the highest butterfat production, died on January 19. This cow was owned by James Assink of Lynden.

Mike Lancaster announced the nominees for the AGA board of directors from District Seven including E. R. Berousek of Yukon, Oklahoma, and Joe "Scottie" Payne from Vale, Oregon. The group voted to endorse Payne for the directorship.

The meeting ended with discussion pertaining to the convention plans and committee meetings. The officers for 1988 will remain the same as the 1987 slate which includes President Jay Lancaster, Vice President Mark VanMersbergen of Lynden, and Secretary-Treasurer Bob Robinson.

Kentucky GBA Meeting

On January 16, 1988, Guernsey enthusiasts from Kentucky, gathered at the annual meeting of the Kentucky GBA. The meeting was called to order by President Botts Walker of Glasgow.

The membership received copies of minutes from the last meeting and dispensed with the formal reading of those minutes. Harry Terhune from Harrodsburg presented a detailed treasurer's report which was accepted as read.

The Show and Sale committee, represented by Barney Hornback from Elizabethtown, reported on the upcoming Kentucky National Show and Sale. The show will be held Friday, March 25 with Scott Yokum as the judge. The sale is scheduled for the following morning. Jack Holbrook of Murfreesboro, Tennessee, will cry the sale and Mike Sprick of Guernsey Marketing Service (GMS) in Columbus, Ohio, will read pedigrees. In preparation for the sale, a hospitality room will be available Friday evening after the show at the Executive Inn.

Jensgolden Spring Consignment Sale

Saturday, April 16, 1988 • Noon (CST)
At Jensgolden Junction in Amery, Wisconsin

Featuring
50 top Guernsey cows, springing heifers, yearlings and show calves.

Friday, April 15 - Social Get-Together Hosted by the Polk-Barnett and Barron County Guernsey Breeders' Associations.

Lunch will be available on sale day.

Directions: The sale site is 28 miles west of Hwy. 53 Barron Exit or 15 miles east of St. Croix Falls on US Hwy. 8.

Lodging: Camelot Motel in Amery, telephone (715) 268-8194; Country Dam Hotel in Amery, telephone (715) 268-8115; Lake Motel in Turtle Lake, telephone (715) 986-4985.

For Catalogs Contact Sale Manager

WISCONSIN GUERNSEY BREEDERS' ASSOCIATION
Arnold Knight, Secretary
Route 2, Markesan, Wisconsin 53946
Telephone (414) 394-3027

August 18-27 are the dates set for the Kentucky State Fair. The following are first, second and third choices for judge: Bob Griggs, Steve Lovelace and Gary Estes. The committee also plans to review premium monies and suggest how unused portions may be distributed. A motion was passed to present the winner of each class with some type of trophy sponsored by Kentucky GBA.

The membership then discussed judges for the NGS-Louisville. Choices are as follows: Gary Estes, Lee Majeski or John McKittrick. Prospective judges for the NJS-Louisville are the following: Steve Lovelace, John Housley or Truman Weaver.

The Tennessee State Fair contacted Barney Hornback concerning their Guernsey show. Because Guernsey numbers have been down, they are at risk of losing the show. Botts Walker will coordinate a state herd from Kentucky. The herd will consist of a minimum of 10 Guernseys chosen at the Kentucky State Fair. A portion of the entry fee and transportation expense will be sponsored by the Kentucky GBA.

The annual field day will be replaced this year by a state junior show and picnic. A location will be announced after county fair dates are made available.

Barney Hornback reported the judges chosen by the Kentucky PDCA for the state fair junior show are Loren Elsas, Gary Estes or Ron Moser.

The Kentucky GBA is recommending that an intermediate yearling class be

KY MEETING from page 91
added to the NGS- and NJS-Louisville. Those present discussed the possiblity of redistributing premium money from the cow classes to the heifer classes.

The audit committee reported that all accounts are in order. The report was accepted.

The recommendations of the nominating committee were next on the agenda. Botts Walker, Patty Holbert and Larry Peyton were each nominated to a three-year term on the board of directors.

A new committee, the bylaws committee, was appointed. It will consist of the active board of directors. Responsibilities of the committee are to review the current bylaws and present an updated version to the membership. A vote on the new version will take place at a meeting held during the state fair.

Botts Walker announced that Fowler Branstetter of Edmonton is running for a position on the AGA board of directors. The membership was asked to give Branstetter their full support.

GMS Marketing Director Mike Sprick reported on the January sire proofs. He emphasized that Lake Central Guernsey Sires would welcome any new members. He also stressed participation in Genetic Recovery for anyone with grade Guernseys. Sprick reported that TPE enrollment was down in 1987, but registration activity was above projected figures.

Officers re-elected for the 1988 term are Botts Walker, president; Barney Hornback, vice president; Patty Holbert, secretary and Harry Terhune, treasurer.

1988 MI GBA Officers (L-R) Jim Fish, Steve Kirklin, Marlene Eisele and Warren Watson.

Michigan GBA Meeting

The Fulton Township Hall in Perrington, Michigan, was the meeting location for 85 members of the Michigan GBA. Held January 30, the meeting was called to order by President Jim Fish from Lockshore Farms of Hickory Corners.

Marlene Eisele of Guernstein Dairy in Fowlerville declared a quorum. The minutes were accepted as printed. The treasurer's report was reviewed by Warren Watson of Hemlock. Walter Frahm from Elmwood Farm in Frankenmuth reported for the audit committee that the treasurer's report was in order. The report was accepted as printed.

Fish read Greg DeForest's letter of thanks for his halter awards from Dairy Day.

A report on Lake Central Guernsey Sires (LCGS) was given by Frahm. He stated that the current young sires are performing very well and that Michigan has a good level of participation in the LCGS program. Frahm told the membership that the LCGS board of directors passed new guidelines for young sire sampling. Since Frahm's term on that board expires in the coming year, Scott Vanderkolk of Vandale Farms Inc. in Dorr moved Frahm be nominated for another year. The motion carried.

Vanderkolk then reviewed the 1987 state sale and presided over a discussion of times and locations for the 1988 sale. Because having the sale earlier in the spring would encourage more buyers to attend, those present decided to have the sale April 23 in St. Johns.

The All Breeds Calf Sale will be held April 16, also at the St. Johns fairgrounds. Last year in this sale, six Guernsey calves averaged $650 and the demand for additional Guernseys was high. Members are encouraged to contact AGA Fieldman Ed Wright of Saginaw about potential consignments for either sale.

The nominations committee, also represented by Vanderkolk, announced candidates for the 1988 board of directors. The resulting board is as follows: District I, Jim Fish; District II, John Patton of Albion (three years) and Rick Sanborn from Manitou Beach (two years); District III, Herman Rader of Howard City; District IV, Marlene Eisele and Officer At-Large, Warren Watson from Hemlock.

Thanking Kenneth "Bud" Vogt of Albion for his many years of dedicated leadership and service, Fish presented him with a plaque.

Elton Smith of Caledonia, a representative to the National Dairy Promotion Board, brought the members up-to-date on NDP programs. Smith explained that four years of milk promotion and research have resulted in a 10 percent increase in milk consumption. He stressed that dairymen and others should let the board know if the advertisements are appealing. He also reiterated the latest theme for dairy promotion: Nature's way is the best way to get calcium.

AGA Assistant Information Director Sandi Stern addressed the meeting with updates on the national scene. She reviewed the successful January sire proofs. Stern also reported on AGA's successful year for registrations and transfers, and encouraged people to attend the national convention in Blaine, Washington, May 26-28.

AGA Vice President Ralph Turley of Mansfield, Ohio, thanked the members for their hospitality and reported that the young staff at AGA headquarters are doing a good job.

Addressing the topic of DHIA, Ted Ferris of Michigan State University discussed the different options available through the DHI program.

Use good sires and roll with the changes were two suggestions that Clint Meadows from East Lansing gave for making more money in the dairy industry. He also discussed the genetics of the breed and mating cows.

Ed Wright reported on the upcoming sales.

President of Michigan Junior GBA Robert Taylor of Belding presented Nona Fyrciak with an award for her many years of service to the junior association. Taylor then handed out the production awards and United States Savings Bonds to the winners. Chris Thurow of Scottville took home the award for high individual production earned by Med O Bloom Deacon Lisa. She made 21,536M 985F 758P. Thurow was also the recipient of the high three-cow-average production award. His cows Pine Haven Choice Paula Jean with 16,539M 750F 565P, Cookeby Royal Paula with 15,956M 618F 563P and "Lisa" made an average of 18,010M 784F 628P actual in 305 days.

Harlan Pleiness of Scottville presented production awards and trophies to the state show winners. Peb L Brook Farm received awards for the high-producing junior two-year-old and four-year-old cows. The senior two-year-old cow with the highest production belonged to the Wordelman farm. Schutte Farm earned the award for high-producing junior three-year-old cow and the five-year-and-over category was won by Chris Thurow's "Lisa." "Lisa" was also listed as the high producer in Michigan for milk, butterfat and protein. The high Guernsey for dollar value was from Peb L Brook Farm and was valued at $2,923. The most improved herd average award went to Lockshore Farm for an 855 pound milk increase.

The state picnic will be hosted by Steve and Paula Kirklin of Walnut Manor Farms in Kalamazoo. It is scheduled for June 25 and the potluck will begin at noon.

Fish then announced that Michigan will rearrange districts so the western side of the state will be one district. The Saginaw and Southeast districts will remain separate because of the distance separating them. Dates for the district and state shows are the following: Southeast and Saginaw districts, July 21 at Fowlerville Fairgrounds; Western district, August 11 at Fremont Fairgrounds and the State Show, September 2 at the State Fairgrounds, Detroit.

The Association will contribute $1,000 to the Elton Smith Endowed Chair at Michigan State University.

Marlene Eisele was nominated to represent the Michgan GBA at Dairy Days at the Michigan State Fair.

Officers reelected for the 1988 term are President Jim Fish, Vice President Steve Kirklin, Secretary Marlene Eisele and Treasurer Warren Watson.

The business meeting was adjourned and Mary and Robert Taylor held the drawing for door prizes.

All-American Sr. Heifer Calf
Res. All-American Int. Heifer Calf
All-American & Jr. All-American Jr. Yrl. Heifer
All-American Three-Year-Old Cow
KENTUCKY GBA
President - Botts Walker, Glasgow
Secretary - Patty Holbert,
Rt. 2, Box 674F, New Haven 40051

SUN DALE FARM
GORDON G. TURNER
4135 South Hemlock Rd.
Hemlock, MI 48626
Phone (517) 642-5443
A Herd Established In 1908

Vandale Farms, Inc.
Visitors Welcome!
THE VANDERKOLK FAMILY
3276th, 142nd Ave., Dorr, MI 49323
Telephone (616) 896-9190 or 9890

"Home of Quality Guernseys"

VEGUITA GUERNSEYS
RALPH AND DAVID HANDLEY, OWNERS
Star Route 7, Box 22C, Veguita, NM 87062
Telephone (505) 864-8192

Shamrock Farms, Co.
NORMAN P. McCLELLAND, OWNER
ROBERT WHITEHURST, G.M.
5400 West Cortaro Road
Tucson, Arizona 85741
Telephone (602) 895-9260

Lavon Farms
Route 1, Box 92
Plano, Texas 75074
Telephone (214) 423-8080
Dick Baxter—Farm Manager

FAIR OAKS FARM
WELDON, MARGARET AND
BRUCE PETERSON
Rt. 1, Box 131
Malone, WI
53049
(414) 795-4117

THE SATTLER FAMILY
ARTESIA ACRES
R 1, Box 240,
Malone,
WI 53049
Telephone
(414) 795-4375

FAIRVIEW TELESTAR NOBLE (VG-82)
1/87 CI: +608M +34F +$89 +$91CY, CPI +179
Producers For A Protein Milk Market

FAIRVIEW GUERNSEY FARM
Visitors Welcome

GERALD BORGWARDT
5817 Highway 42
Manitowoc, WI 54220
(414) 758-2493

FLORAFARM DUCKLINGS DUCKY
6-01 365D 2X 16,560M 4.5% 749F

FLORA FARM
THE VANPATTERS • Glen Flora, WI 54526
Harold & Virginia (715) 322-5593
Jim & Ann (715) 322-5570

DANIEL HINTZ
Professional
Hoof Trimming
Preparation For Sales
And Appraisals
CEDAR HEDGE GUERNSEYS
R 1, Box 193, Neosho, WI 53059
Telephone (414) 625-3783

Kelly The Cow Says:

"You are invited to the Second Jensgolden Spring Consignment Sale on April 16, 1988 • Noon

Our Consignments Include:

A Fayette son out of a national class leader for protein

JENSGOLDEN FAYETTE ROCKY-Twin
A February Fayette son.
His dam: Fauver Hill Maverick Rozelle (VG-86)
2-07 353D 16,620M 4.3% 708F 3.6% 592P
3-08 322D 18,230M 4.6% 838F 3.7% 668P
4-08 346D 23,820M 4.3% 1,014F 3.6% 862P*
5-08 328D 21,480M 4.9% 836F 3.6% 768P*

A springing heifer due late June to Jennys Honor-ET

JENSGOLDEN DAVIS MARGE
An October 1986 Admiral Davis-ET daughter.
Her dam made 19,040M 5.2% 985F 3.6% 685P at 3-05 in 365 days.

On US Highway 8
JENSGOLDEN JUNCTION
Dale and Teresa Jensen
Kirsten, Trent and Kent
Route 1, Amery, Wisconsin 54001
Telephone (715) 268-8711
In Wisconsin's Beautiful
INDIANHEAD COUNTRY

Level Gold Farm
LEVEL GOLD QUANTITYS TANJA
3-04 365D 2X 17,590M 5.0% 873F
3.7% 653P
THE JENSENS
Gene, Liz, Lyle and Neil
R 1, Balsam Lake, WI 54810
(715) 857-5405 or 5372

JIMCO GUERNSEY FARMS
JIMCO PENDERS PAULETTE
(76 @ 2-6)
1/88 CI: +920M -.01% +41F +$120
2-02 339D 16,650M 4.8%
800F 3.4% 561P
James D. Costello & Sons
2902 Ledge Road
Route 2, Box 127
Malone, WI 53049

CREEK VIEW ACRES
RAY AND MARGARET RICHARDSON
2597N, Route 2, Hwy. 26
Milton, Wisconsin 53563
Telephone (608) 868-2276

TAG LANE FARM
THOMAS A. GRISWOLD FAMILY
N8934 River Valley Road
Ixonia, WI 53036
Telephone (414) 261-9067
Plan to visit our herd . . . visitors always welcome

COZY NOOK FARM
JAMES WENDT & FAMILY
30780 Summit Ave., Waukesha, WI 53186
Telephone (414) 968-3252 • *Visitors Welcome*
Six miles W of Waukesha on Hwy. 18

Zirkmead Guernseys
ZIRKMEAD KRISTINA-TWIN (82)
2-8 364D 2X 13,330M 655F 506P
DAVID, PATTY, JULIE AND PAUL ZIRK
Rt. 1, Box 174, Elroy, WI 53929 • (608) 463-7468

DUTCH MILL FARM
Breeders of
FAYETTE
The Jacobs - Rt 1, Sparta, Wisconsin 54656
Our Newest Excellent
DUTCH MILL FAYETTES BEA (90)
2-02 365D 2X 18,510M 4.1% 753F 3.4% 638P
Dan (608) 269-5951
Ray (608) 269-2794
Betty (608) 269-4723

Double The Calves

Wouldn't it be nice if you could have a good Guernsey cow that would have more than one calf a year without the expense of embryo transplant? How about eight calves in four pregnancies. Four bulls and four heifers is exactly what Eckmans For Fern has done during her six years of life.

Kenneth and Judy King of Kingstree Farm in Hutchinson, Kansas, are the owners of "Fern" an Eckmans Innoc Forest daughter. In the past four years, she has had a single calf, two sets of twins and most recently a set of triplets. The Lone Palm Jeans Jay bull calves were born on a very cold January night with Ken's assistance.

Fern and her offspring were featured in The Hutchinson News, the King's hometown newspaper.

ECKMANS FERDIE WYNO (VG-87)
3-06 356D 17,650M 4.1% 724F
KINGSTREE FARM
Kenneth and Judy King and Family
RR 4, Box 325, Hutchinson, KS 67501
Telephone (316) 663-1470

Atlasta Farm
JOHN, DONNA & ROBBIE SALAVA
R 1, Box 147, LeRoy, Kansas 66857
Telephone (316) 964-2615

PURE GOLD GUERNSEYS
BOB, NANCY, SCOTT & HEATHER HJETLAND
2030 Sims, Topeka, Kansas 66604
Telephone (913) 273-0479

Visitors Welcome
1917 ROZELYN FARM 1988
LEON ZWEEGMAN AND FAMILY
9265 Double Ditch Road, Lynden, WA 98264
Telephone (206) 354-4669

Adrian - an Olympic View-Bred Bull that is +147 for PTI.
OLYMPIC VIEW FARM
656 E. Pole Road, Lynden WA 98264
MIKE AND HETTIE LANCASTER
Telephone (206) 398-7309
Herdsman Dave Brown • (206) 354-4276

New AGA Members

The following Guernsey breeders have been accepted as members of the American Guernsey Association.

California: Laurie Wittstruck Askew, 5934 Tegner Road, Hilmar 95324.

Georgia: Reidinger/Sevenr's Farm, 4444 Blackland Drive, Marietta 30067.

Iowa: John M. Lizer, RR 2, Gowrie 50543.

Louisiana: Jerry and Jo Cooper, Route 1, Box 272D, Pride 70770

Missouri: G & T Guernseys, Mary Beth Glidewell & Stanley Telega, Route 5, Box 337, Ozark 65721; Diane M. Sprick, RR 1, Box 172A, New Haven 63068.

New York: Nancy Ann Mackin, Rd #1, Route 28, RB 226, Richfield Springs 13439; Charles H. & Alleine J. Miller Jr., 422 Groton Road, Freeville 13068.

Ohio: Michael Landers, Mi-Linda Farm, 725 East State Route 18, Tiffin 44883.

Tennessee: Barry Long, Route 1, Box 120, Lawrenceburg 38464.

Wisconsin: Henry L. Lemon, R 2, Box 189, Boyceville 54725; Edward Jasurda, RR 1, Box 425, Phillips 54555; Dominic Pritzl, 14214 Hilltop Road, Cato 54206; Julie A. & Paul A. Zirk, 31st Avenue, Elroy 53929.

Juniors Make Contribution

The Michigan Junior Guernsey Breeders' Association recently contributed $100 to the Newberry County Benevolent Fund that was established for Jody Hamm and his family.

Several of the Michigan junior members met the Hamm family at various national activities and decided to contribute $100 to the fund to help the family with medical expenses and Jody with his rehabilitation. Last spring, Jody suffered back injuries in a farming accident. Currently he is home recovering.

Georgia GBA Meeting

On January 29, new officers and directors were elected at the Georgia GBA meeting in Rock Eagle. The officers for the 1988 term are President E. Jarrett Everett of Montezuma, Vice President Herman J. Haga Sr. of Fort Valley and Executive Secretary-Treasurer Allen M. Yoder of Montezuma.

Other board of directors members are the following: Elmer M. Yoder, Daniel Hostetter, E. Jarrett Everett III, Ivan Ray Yoder Menno L. Yoder, Olen M. Yoder, Rufus L. Yoder, all from Montezuma, Herman J. Haga Jr. of Fort Valley and Ernest M. Yoder of Cuthbert.

Visitors Welcome
WIN CREST FARM
KEN WINTERS FAMILY
Route 1, Box 326, Mabton, WA 98935
Telephone (509) 894-4035

Mark your Calendar for the 1988 National Convention

New Junior AGA Members

The following youths have been accepted as members of the American Guernsey Association.

Indiana: Joel Gallagher, RR #2, Box 7, Claypool 46510

Maryland: Mark E. Iager, 8115 Murphy Road, Fulton 20759

New York: Marsha Rymph, RD 1, Box 398, Greenwich 12834

Oklahoma: Tammy Jackson, Box 220, Milfay 74046

Wisconsin: Amy Lynn Seeger, Rural Route 1, Prairie Farm 54762; Eric G. Seeger, Route 1, Box 141, Prairie Farm 54762; Sara B. Seeger, Route 1, Box 141, Prairie Farm 54762.

Wyoming: Jaime Moulton, PO Box 1581, Laramie 82070; Justin Moulton, PO Box 1581, Laramie 82070.

Da Do Guernseys In 1987
January 1988 RHA
31 cows 17,202M 788F
Watch for upcoming ads about our September 10, Dispersal.
Featuring 30 Cows
Six Heifers
DA DO GUERNSEYS
David & Doris Cruickshank
1192 SE Cruickshank Road
Dayton, Oregon 97114
Telephone (503) 472-2984

Wilsonview Dairy, Inc.
ERNEST, BILL & DON JOSI
2540 Olsen Road N. Tillamook, OR 97141
Telephone (503) 842-2874

Agri-Graphics, Ltd.
"The Picture People"
DANNY WEAVER
Cary, Illinois 60013
(312) 639-5723
Craig Johnson
Henryville, Indiana
(812) 294-1752
Vicki Stewart
Clovis, California
(209) 299-9692
Sonja Agrimson
Chatfield, Minnesota
(507) 867-3111
Kathy DeBruin
New Glarus, Wisconsin
(608) 527-2912
Maggie Murphy
Tully, New York
(315) 696-8763
Julie DeLavergne
Wadsworth, Ohio
(216) 336-2267
Judy Black
Tyrone, Pennsylvania
(814) 684-3907
Christine Putman
Carlisle, Pennsylvania
(717) 249-1608

SALE SALE SALE

New York State Spring Sale Classic

Saturday, April 16, 1988 • 12:30 p.m. (EST)
Cortland Sales Pavillion, Cortland, New York

Selling 25 calves and 25 bred heifers or young milking females. Consignments from top Guernsey herds throughout New York and New England. New York junior members will receive a $50 rebate on calves purchased.

Sale Sponsored By
NEW YORK GUERNSEY BREEDERS' COOP
Robert Holcomb, Greene - President
Paul Fleming, Auburn - Vice President
Barb Nedrow, Clifton Springs - Treasurer
Roland Ripley, Cortland - Secretary

Sale Managed By
GUERNSEY MARKETING SERVICE
Michael Sprick / Karla Stockli
P.O. Box 27410
Columbus, Ohio 43227
Telephone (614) 864-2409

If you do not receive a catalog two weeks prior to the sale contact GMS.

SALE SALE SALE

Minnesota State Sale

The 62nd Minnesota State Sale was held on September 19 at the Agribition Center in Hutchinson, Minnesota. Ridgeroll Premiers Connie, a Western Glow Wistar Premier daughter was the sale topper at $2,025.

Troy and Neal Opdahl of Hayti, South Dakota, purchased this heifer bred to Valley Oaks Jeans Jetstar. Her Kellogg Minnies Choice dam made 3-06 365D 15,610M 743F. She was consigned by Jerome Vergin of Buffalo, Minnesota.

A Dutch Mill Telestars Fayette heifer consigned by David Abrahamson of Browerville, Minnesota, commanded $1,700 to become the second high-seller of the day. Da Mar Fayette Janna Janet, sold to Dan and Julie Enzenauer from Ellendale, Minnesota, is bred to Spring Walk TH Mel. Janet's Welcome Choice Admiral dam had over 700 pounds of butterfat, while her grandam has a top record of 735 pounds of butterfat.

Frank Kimm and Family of Pelican Rapids, Minnesota, took home Shetek Prairie D Medal, the top cow in the sale, for $1,450. Due in September to Wheatland Jupiter Playboy this Harmony Dots Dandy daughter was consigned by Richard and Linda Drackley of Decorah, Iowa.

Daley Creek S Spencer brought $1,500 for Elvin Paulson & Sons of Houston, Minnesota. The Welcome Choice Admiral grandson was bought by Patrick C. Foster of Cass Lake, Minnesota. His Excellent Cloverdells Sunnies Superior dam made 5-00 18,970M 886F 663P in 348 days.

One of the high points of the sale was the Minnesota Junior Guernsey Breeders' Association calf raffle. Kristen Molnau was the recipient of the May calf that had been purchased from Howard and Dennis Tyrrell of Browerville, Minnesota.

Gifferd Sparks of Sargent, Minnesota, cried the sale which averaged $1,155.88 for 34 head. Chris Skaar of Hayward, read pedigrees while Leslie Peckham from Fort Atkinson, Wisconsin, and Ray Miller of Austin, acted as ringmen. David Anderson of Lester Prairie and Wesley Tennis of Hayward, were sale co-chairmen. Minnesota Guernsey Princess, Suzann Enzenauer from Ellendale, ran slips and clerking was done by Gert Schwinghamer of Albany, and Walter Fuchs of Nerstrand.

A list of animals selling for $1,300 and above, along with a complete sale summary, follows.

SUMMARY

No. Head		Total	Average
8	Cows	$ 9,075.00	$1,134.38
24	Bred Heifers	28,225.00	1,176.04
2	Males	2,000.00	1,000.00
34		$39,300.00	$1,155.88

Minnesota State Sale, September 19, 1987, Hutchinson, Minnesota.

Troy & Neal Opdahl, Hayti, SD
Ridgeroll Premiers Connie (9-85) $2,025
S: Western Glow Wistar Premier
(Jerome Vergin, Buffalo, MN)

Dan & Julie Enzenauer, Ellendale, MN
Da Mar Fayette Janna Janet (2-85) 1,700
S: Dutch Mill Telestars Fayette
(David Abrahamson, Browerville, MN)

Blue Spur Guernseys, Ogilive, MN
Schwinghamer Farm Isabel (10-83) 1,600
S: Welcome Choice Admiral
(Bert & Gert Schwinghamer, Albany, MN)

Patrick C. Foster, Cass Lake, MN
Daley Creek S Spencer (7-86) 1,500
S: Tag Lane Ad Scott-ET
(Elvin Paulson & Sons, Houston, MN)

Frank Kimm & Family, Pelican Rapids, MN
Shetek Prairie D Medal (9-85) 1,450
S: Harmony Dots Dandy
(Richard & Linda Drackley, Decorah, IA)

Olen Cora Suzy (5-85) 1,300
S: Dendels Orchards Cora Hollirex
(Kenneth Stoltz & Family, Winona, MN)

Lyle A. Giebenhain, Norwood, MN
Meadow Creek Rons Aleeta (3-85) 1,400
S: Idle Neer Rondas Hornet
(Gene Cross & Family, Sherburn, MN)

Earl Wachholz, Winona, MN
Up The Creek Emorys Quinci (5-85) 1,375
S: Wagners TH Emory
(David L. Anderson, Lester Prairie, MN)

Richard Laske, Winona, MN
Ank La Farm Fayettes Jennie (2-85) 1,300
S: Dutch Mill Telestars Fayette
(Gregg E. Miller, Kasson, MN)

Keith Elkstrom, Center City, MN
Knife Lake Wmory Mac-Twin (9-85) 1,300
S: Wagner TH Emory
(Barton Heitke, Mora, MN)

PR-Ridgeroll Premiers Connie, $2,025 (L-R) Jerome Vergin, consignor; MN Guernsey Princess Sue Enzenauer and Troy Opdahl, buyer.

Management Tips

Colostrum Management in Dairy Calves

Colostrum is the antibody-rich first milk produced by the cow. Its early and plentiful ingestion by the calf is made necessary by the fact that the calf is born without antibodies and is only capable of absorbing antibodies from the colostrum during the first 12-24 hours after birth.

Research completed at Washington State University indicates that some revisions in the way we have handled getting colostrum into dairy calves will provide considerable returns in increased calf health. This research indicates that as many as 30 percent of the calves received inadequate colostrum to provide for maximum health. Their research suggests two important reasons for this result.

The first is that left to themselves, many calves will not ingest adequate amounts of colostrum from the cow. It is therefore recommended that calves be force-fed colostrum using a stomach tube or esophageal feeder as soon after birth as the cow can be milked.

The second reason that many calves are deficient in immunity is that the amounts of colostrum typically provided do not contain adequate amounts of antibodies. Considerably greater amounts of colostrum than have currently been administered should be given. In the past, the recommendation on colostrum amounts has been eight to 12 percent of body weight divided in the first two feedings after birth. Typically, however, calves have received approximately two quarts (four pounds) of colostrum at each of these feedings. Thus, a 100-pound calf received eight percent of its body weight. Washington State research suggests that calves should receive at least six percent of their body weight at the first feeding. This translates to approximately three quarts of milk for the typical 100-pound calf. A 100-pound calf force fed three quarts of colostrum soon after birth will receive increased immunity and enjoy a greater resistance to calfhood disease.

Dr. W.D. Whittier, Virginia Tech Extension-Veterinarian Cattle

Your "Best" Cows

Are your cows with the highest indexes your best cows? Many dairy farmers have recently received lists of USDA Cow Indexes on their entire herds or on at least those cows qualifying for the "Elite" lists of the different breeds. Sometimes farmers are surprised that their highest-indexing cows are not the ones the farmer considers the "best" cows in the herd.

Most farmers consider their best cow to be an older animal which has been in production for several lactations. Frequently, the highest-indexing cow is a younger animal sired by a very high-PD bull with a single lactation of moderate to high yield. Cow indexes estimate a cow's transmitting ability and are influenced by the cow's own performance and her potential genetic ability as measured by her pedigree. Therefore, a cow with a good pedigree (high PD$ on her sire and high CI$ on her dam) and moderate production will index higher than a very high producer with an average pedigree. The cows with the highest indexes are your "best" cows for transmitting genes for superior production to their calves. Your "best" cow in terms of the value of milk produced, however, may well be some other cow. Solution: make sure all breeding in your herd are to high PD$ bulls. Then you will never have a high producer with an iffy pedigree around to confuse you.

Bennet G. Cassell, Extension Dairy Scientist, Genetics and Management

New Prefixes

The following prefixes have been reserved by the AGA.

COTTONTOP GUERNSEYS	Diane and Jacob Sprick, New Haven, MO
DORADO	Jerry L. Emerich, Hilliard, OH
GOLDEN BROWN	Charles Brown Jr., Bloomfield, IA
GREENWOOD	Bruce Hemsarth, Millville, PA
HI WIND	Gary Caffrey, Uncasville, CT
HONEY GROVE	Donald Oelrich & Sons, Lamont, IA
MD-MAPLE-LAWN	Mark E. Iager, Fulton, MD
MILK JUG	Rilley Stewart, Macomb, MO
MYERS ROCKING P	Paul and Sue Myers, Rockdale, TX
NAHA	Nathan Haberichter, Billings, MO
SCENIC HTS	Ronald E. Muzzall, Oak Harbor, WA
SHADY HAVEN FARM	Elmer M. Yoder, Montezuma, GA
SHINING PRIDE	Dawn Enzenauer, Ellendale, MN
WAY-LENE ACRES	Wayne and Arlene DeForest, Ann Arbor, MI

Automatic Milk Recording

A pilot project that will allow dairymen with automatic milk recording and electronic identification to obtain official DHI records with fewer monthly visits by the DHIA supervisor is underway. The pilot project started in February and will run for approximately one year. A designated committee representing each of the cooperators shall review the progress of the project, and may require additional guidelines. Interested herds may submit an application to the state DHIA for inclusion in the program. The requirements follow:

1. Quarterly verification tests to include sampling from two milkings for component analysis.
2. Use a minimum of 24 days of milk weights per lactation (up to daily milk weights).
3. Visible identification and automatic identification to agree within 95 percent.
4. Allowable tolerance of milk and fat percent for the creamery receipts and DHIA credits of six percent.
5. Allow herds with automatic identification, as well as herds with hand entered identification.
6. Status updates shall be uploaded at each milk weight transmission unless otherwise handled by the state DHIA.
7. All NCDHIP rules shall apply unless specifically stated.

The state DHIA will meet the following requirements:

1. The quarterly tests shall be viewed as verification tests. The supervisor shall take component samples and check the integrity of the system, such as identification, milk weight collection procedures and other procedures, to guarantee the integrity of the record.
2. Special training of supervisors will be needed to handle these special circumstances.

Visitors are always welcome to vacation and see our Guernseys in beautiful northern Minnesota.

Carlton County GBA

Producers of Golden Guernsey Milk

EDGEWATER MEADOWS

GR-Edgewater Meadows TNL Ilene (D)

3-02 365D 21,190M 933F 713P

TOM LUEBKE

5385 Co Rd 123

Mayer, MN 55360

Telephone (612) 657-2149

CROWN HILL FARM

A Plus 1,000M Herd

SANFORD STAUPE FAMILY

Route 2, Box 98

Preston, Minnesota 55965

Telephone (507) 765-2217

MINNESOTA

Honorable Mention All-American Jr. Yrl. Heifer

Res. All-American Three-Year-Old Cow

Res. All-American Best Three Females

MINNESOTA GBA

VIRLORN MAVS JANET (90 @ 6-00)

6-07 305D 2X 18,150M 4.2% 755F 3.6% 649P

VIRLORN GUERNSEY FARM

LOREN DAMMANN AND FAMILY

Route 1, Box 117, Plato, MN 55370 (612) 238-2168

FLOR VICK BT MABEL

4-01 305D 2X 16,590M 4.4% 737F

FLOR-VICK FARM

VICTOR KLAUSTERMEIER AND SONS

R 1, Box 43, Lester Prairie, MN 55354

Telephone (612) 395-2479

GREEN WAVES REGGIE CHERYL (EX-90)

2-5 333D 17,770M 666F

Green Waves Guernseys

WALTER BERNING AND SONS, INC.

11756 80th Street NE, Albertville, MN 55301

Telephone (612) 497-2483

A Classy Heifer . . .

LAESCHLAND CORA ROBBIE
Second, Sr. Calf, 1986 WI State Show
Fourth, Sr. Calf, 1986 NGS-Madison

Becomes A Classy Cow

SELLING IN THE JENSGOLDEN SPRING SALE APRIL 16

LAESCHLAND CORA ROBBIE
2-03 51D 2,871M 4.8% 137F 3.3% 951P RIP
Proj. 305D 15,614M 806F 522P Act.

Born 9-14-85. Calving at 2-03, this Hollirex daughter is milking 60 pounds per day. Her King Henry dam made 4-03 365D 22,210M 4.1% 919F 3.3% 727P. Her VG-84 Deacon grandam produced 2-02 346D 15,070M 4.4% 665F. The third dam, a VG Flashes Flame had over 19,000 pounds of milk and 900 pounds of butterfat. Her EX-91 fourth dam made 19,794M and 1,034F.

"Robbie's" Full Sister:
LAESCHLAND CORA RAINBOW (VG-82)
2-00 365D 2X 18,360M 4.1% 754F 3.4% 617P
MCD +3,719M +48F +32P

Also Selling In The Jensgolden Spring Sale:
LAESCHLAND F MARILYN
A jr. two-year-old cow that will be fresh in March. By Fayette. Her high-testing, Very Good Prince Extra dam made three records over 835F and 600P.

Maternal Sisters to Marilyn:
LAESCHLAND TS MILLICENT (VG-84)
2-03 305D 2X 13,550M 5.3% 720F 3.8% 513P

LAESCHLAND T MELINDA (VG-82)
2-00 305D 17,120M 4.0% 686F 3.6% 637P

Also Selling:
LAESCHLAND FAYETTE DIEDRA
An intermediate Fayette calf, her VG-82 Bright Future dam made 2-02 360D 2X 19,329M 4.4% 849F 3.6% 689P and 3-04 307D 17,750M 4.7% 826F 3.5% 620P.

Look for these consignments on April 16 in Amery, Wisconsin.

LAESCHLAND FARM

Visitors Always Welcome

Phil & Joyce Laesch
Michelle, Dan & Darren

Route 1, Box 50A
Curtiss, Wisconsin 54422
Phone (715) 654-5554

They Are Simply MARVELOUS

EX With Three Records Over 700F

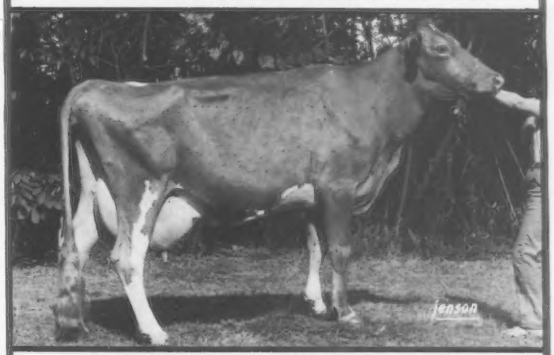

BROOKS SIDE FAYVOR MINDY (EX-90 @ 5-07)
1/88 CI: +405M +25F +$64 +$49CY, CIT +1.5, CPI +128
8-03 199D 2X 14,141M 4.4% 626F 3.0% 420P RIP
Proj. 305D 2X 18,424M 816F 547P ME

MCD +5,036M +247F +102P. By Fayvor. She was flushed in October to Victory and has four pregnancies due in July. Also, seven frozen embryos are available. The potential of these ETs is proven by their full sister. . .

VALLEY FARMS MINDYS MOONGLOW (VG-86 @ 2-06)
1/88 CI: +1,290M +52F +$160 +27P +$134CY, CIT +2.2, CPI +308
1-11 365D 2X 23,260M 4.1% 965F 3.1% 714P

MCD +8,780M +322F +177P. Watch for more details about this high-indexing, potential national class leader in upcoming Journals.

EX-92, With Over 17,700M and 740F

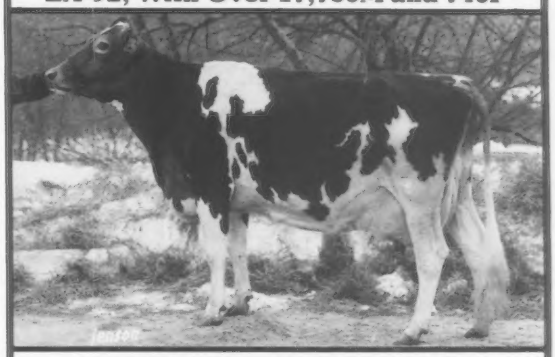

FALCONS CYCLONE MAXIE (EX-92 @ 4-00)
1/88 CI: +376M +10F +$38 +$33CY, CIT +2.7, CPI +104
2-00 365D 2X 16,840M 4.1% 687F 3.3% 563P DHIR
3-04 314D 2X 17,730M 4.2% 742F 3.4% 608P DHIR
4-04 305D 2X 17,190M 4.0% 688F 3.5% 597P DHIR

MCD +3,119M +50F +72P. This Cyclone daughter out of an 89-point Top Hornet with 657F, is backed by a VG-87 grandam. Last August, "Maxie" was flushed to Fayette. The six offspring are due in May. She has two Very Good daughters with records up to 15,800M and 688F. Maxie's Telestar ET son is now at Eastern AI. She had a daughter sell at the 1987 National Convention Sale.

"Mindy" and "Maxie" are simply marvelous in the production, reproduction and type departments. Offspring out of these marvelous cows will be selling in the future.

Valley Farms
Walpole, New Hampshire

H.S. DUNNING, owner (603) 756-4777 — 03608 — **MIKE PERRY**, manager (603) 756-3598

Herd on DHIR Classified 30 times T.B. accr. 114 Bangs Free 1280

EBANON
VALLEY FARMS
ROBERT B. SMITH & SONS
RD 1, Box 306, Annville, PA 17003
Telephone (717)-838-2488

Our Guernseys welcome you to see how they produce "pasture-ized" milk.
Lindenhof Guernseys
Millie Widman & Axel Linde, Partners
K.D. & Else Linde
16501 Kirkwood Pike • Oxford, PA 19363 • (717) 529-2513

HI-FIELD FARM
All-American & Jr. All-American Aged Cow
Res. All-American & Res. Jr. All-American Junior Heifer Calf
The HERBERT GUYER FAMILY
RD 2, Box 118, Derry, PA 15627
Telephone (412) 537-8843

Summit FarmS
FRANK ORNER
RD 1, Box 39, Rockton, PA 15856
House (814) 583-7864
Barn (814) 583-7418
Visitors Welcome

DOLLY RUN FARM
• Erie
• Centerville
★ Dolly Run
• Titusville - Birthplace of the oil well
The Kunz Family
RD #1, Box 153
Centerville, PA 16404
Crawford County
(814) 827-1660 or 3004
Congratulations to the Raymond Witmer family. What a great year you had.
OC & T
Come ride the O C & T RR through the valley that changed the world.

• Res. All-American & Res. Jr. All-American Jr. Heifer Calf • All-American Summer Yrl. Heifer • All-American & Jr. All-American Aged Cow • Res. Jr. All-American 3-Yr.-Old Cow • All-American 3-Yr.-Old Cow.
PENNSYLVANIA GBA
Alan P. Kozak
P.O. Box 257, State College, PA 16801
Telephone (814) 234-4330

WALNUT LANE FARM
WALNUT LANE CHOICES ERIN
6-03 337D 18,790M 4.8% 910F 3.8% 711P
1936-1988
Visitors Welcome
Rodney and Darlene Stuff • 7521 Lemar Road • Mercersburg • PA 17236 • (717) 328-5793

STONE MILL FARM
Registered Guernseys
WILLIAM & SANDRA ZOLLERS
BILL, ANDY & SHERRI
Longsdale Drive, Mertztown, PA 19539
Telephone (215) 682-7880

Catoctin Guernseys
CLINT, JUDY, SCOTT AND MIKE PEASE
RD 4, Box 620, Leesburg, VA 22075
(703) 777-4539 or (703) 777-8447
All-American & Jr. All-American Intermediate Heifer Calf

FLF Dusty Queene Quest
5-02 357D 2X 18,500M 5.1% 952F
FOREST LAKE FARM
JACK H. NEWBILL AND FAMILY
Route 1, Box 117, Wirtz, Virginia 24184
Telephone (703) 721-2259

SHADY LAWN FARM
DICK BAKER AND SONS
Route 1, Box 1199
Homedale, ID 83628
(208) 337-3917
Visitors Always Welcome!

Visitors Welcome
LOR DAN
GUERNSEYS
DAN & LORETTA MITHOEFER & FAMILY
P.O. Box 62, Claypool, IN 46510
Telephone: Home (219) 352-2847
Barn (219) 566-2333

Home of "Blossom"
YELLOW CREEK FARM
"Breeding Better Guernseys Since 1931"
TRUMAN WEAVER
25202 CR 36, Goshen, Indiana 46526
Telephone (219) 875-5664
Gold Star Breeder 21 times

KING'S LIVESTOCK HAULING
We will feed, water and milk your cows
Ray T. King
6724 Means Rd. • Centerville, IN • 47330
Telephone (317) 855-2588
Leave a message, I'll return your call!

BEAUTY VIEW CHOICE POPPY (VG-82)
3-02 365D 17,480M 4.5% 782F 3.5% 642P
Beauty View Farm
TOM KONECKY FAMILY
Route 2, Wahoo, Nebraska 68066
Telephone (402) 642-5563
3½ miles west of Wahoo on H92

Leemin Premium Dairy
Tampa, Florida
Lee and Minnie Holcomb - (813) 685-1234
603 Pawnway, Seffner, FL 33584
Gene, Jody, Chris and Ryan Holcomb
905 Gambit Place, Seffner, FL 33584
(813) 681-6423

SUNNYDELL FARM
MR. AND MRS. ELWYN FOWLES
DR. AND MRS. WAYNE FOWLES
11 Gunn Road, Southampton, MA 01073
Telephone (413) 527-9382

Dairy Shrine Seeks Nominations For Awards and Scholarships

Dairy Shrine is seeking nominations for its annual awards and scholarships that honor dairy leaders of the past, present and future. The various awards and scholarships are listed and described below. All nominations must be made on official forms and must be submitted by April 1, 1988. Forms can be requested from Jim Leuenberger, Secretary, Dairy Shrine, c/o 21st Century Genetics, 100 MBC Drive, Shawano, Wisconsin 54166.

The award areas are the following:

Guest of Honor and Pioneers. Dairy Shrine annually recognizes a contemporary dairy leader for achievements contributing significantly to the dairy industry. This dairy leader is named the Guest of Honor, Dairy Shrine's highest award.

Similar honors are presented posthumously to a maximum of four individuals who are named Pioneers. Portraits of all honorees are unveiled at the annual awards banquet each fall, then placed on permanent display at the Dairy Shrine's permanent home at Fort Atkinson, Wisconsin.

Distinguished Dairy Cattle Breeder. The Distinguished Dairy Cattle Breeder is selected from nominees who are active, operating dairymen and who own and breed dairy cattle. Family groups, such as husband-wife, father-son, brother combinations, etc., are eligible as partnership teams.

UDIA Scholarships. College freshmen, sophomores and juniors who are interested in a dairy marketing career following graduation are eligible for scholarships funded by employee contributions from the United Dairy Industry Association (UDIA) and its operating arms, American Dairy Association, Dairy Research Inc. and National Dairy Council.

Three scholarships are offered, one for $1,000 and two of $500 each. Established to encourage young people to enter fields related to dairy marketing, the scholarships are based on ability, interest and need.

Request Applications Now. Award nominations and scholarship applications are due at the office of Dairy Shrine Secretary Jim Leuenberger no later than April 1. Winners are announced in June, after being selected by anonymous committees. Awards will be presented at the annual awards banquet on September 28 in Harrisburg, Pennsylvania.

Life Memberships Available. Dairy Shrine has the primary purpose of "stimulating, inspiring, educating and recording." Anyone with a constructive interest in the dairy industry is invited to become a lifetime member.

Lifetime membership in Dairy Shrine is only $35. No further dues or fees are required. Membership applications are also available from Secretary Jim Leuenberger. New members receive a hand-lettered, laminated membership plaque, a silver Dairy Shrine lapel pin and the President's Newsletter twice a year.

We Believe In Guernseys!

These people are actively showing their confidence and faith in the Guernsey cow by advertising regularly in the Guernsey Breeders' Journal.

The firms listed below have contract advertising agreements with the Journal. Why not join this progressive group today by promoting your top Guernseys and the breed on a regular basis in the Journal? Contact us at P. O. Box 27410, Columbus, Ohio, (614)864-2409 for information on special contract rates and assistance with your advertising program.

Abiqua Acres, Silverton, OR
Agri-Graphics, Ltd, Cary, IL
Alchrist Farm, Hayward, MN
American Breeders Service, DeForest, WI
Arrowhead Guernseys, Union, MO
Artesia Acres, Malone, WI
Atlasta Farm, Leroy, KS
Balmoral Farms, Wapakoneta, Ohio
Bay Meadow Farms, Galt, CA
Beauty View Farm, Wahoo, NE
Beaver Creek Farm, Clarksville, IA
Bla-Ari Guernseys, Hannoverton, OH
Boesche, Jim & Carol, DeKalb, IL
Branstetter Dairy, Edmonton, KY
Butler Hill Guernseys, Saluda, SC
Carlton County GBA, Barnum, MN
Carr Creek Farms, Cleveland, TN
Catoctin Guernseys, Leesburg, VA
Cedar Hedge Guernseys, Neosho, WI
Century Genetics, Shawano, WI
Chedco Farm, Berlin, MA
Churcholm Guernseys, Freeville, NY
Cottontop Guernseys, New Haven, MO
Cozy Nook Farm, Waukesha, WI
Creek View Acres, Milton, WI
Cross Lea Guernseys, Sherburn, MN
Crown Hill Farm, Preston, MN
Da Bren Farm, Convoy, OH
Davis's Farm, Verona, MO
Derinda Guernsey Farm, Elizabeth, IL
Dolly Run Farm, Centerville, PA
Dutch Mill Farm, Sparta, WI
Echo Dell Farms, Kalona, IA
Edgewater Meadows, Mayer, MN
Eljo Farms, Iowa City, IA
Fair Oaks Farms, Malone, WI
Fairview Guernsey Farm, Manitowoc, WI
Fireside Farms, Bellevue, OH
Flora Farm, Glen Flora, WI
Flor-Vick Farm, Lester Prairie, MN
Foremost Guernseys, Columbia, MO
Forest Lake Farm, Wirtz, VA
Four Winds Farm, Hartland, WI
Frankenbach Guernsey Farm, Hannibal, MO
Gill Guernsey Farm, Cresent, OH
Glory Guernsey Acres, Freeport, IL
Gold Banner Farm, Coldwater, OH
Goldenrose Guernsey Farm, Readlyn, IA
Green Waves Guernseys, Albertville, MN
Green Ridge Farm, Evansville, IN
Guerndean Guernseys, Longmont, CO
Guernsey Foundation, Columbus, OH
Guernsey Gold Futurity, Columbus, OH
Guernsey Marketing Service, Columbus, OH
Havana Heights Farm, Claremont, MN
Haysetts Guernsey Farm, Odell, NE
Hi-Field Farm, Derry, PA
Hillcrest Farm, Wyoming, NY
Holcomb's Guernsey Farm, Greene, NY
Idle Neer Farm, Letts, IA
Illinois GBA, Normal, IL
J-Mar-Nell Farm, Knob Noster, MO
Jensgolden Junction, Amery, WI
Jimco Guernsey Farm, Malone, WI
Ju Don's Guernsey Farm, Williamstown, MO
Kentucky GBA, New Haven, KY
King's Livestock Trucking, Centerville, IN
Kingstree Farm, Hutchinson, KS
Knife Lake Guernsey Farm, Mora, MN
Laesch's Registered Guernsey Farm, Bloomington, IL
Laeschland Farm, Curtiss, WI
Lake Central Guernsey Sires, Columbus, OH
Land of Living, Mechanicsburg, OH
Lavon Farms, Plano, TX
Lebanon Valley Farms, Annville, PA
Leemin Premium, Sefner, FL
Les Len Farm, New Knoxville, OH
Level Gold Farm, Balsam Lake, WI
Lily Lane Farm, Yukon, OK
Lincrest Farms, Parma, ID
Lindenhof Guernseys, Oxford, PA
Littlefield Farms, Watertown, NY
Lizdan Hill Guernseys, Princeville, IL
Lor Dan Guernseys, Claypool, IN
Lyndale Farms, Bishopville, SC
Maple Knoll Farms, New Hope, PA
Maple Leaf Farm, Lewiston, MN
Marfred Farm, Saluda, SC
Markwell Farm, Lynden, WA
Marodore Farm, Baltimore, OH
Martin Oaks, Liberty, SC
Maxvale Guernseys, Yelm, WA
Mid-Atlantic Guernsey Sires, Columbus, OH
Minnesota GBA, Lester Prairie, MN
Mt. Ararat Farms, Port Deposit, MD
Muehling Meadows Farms, Cissna Park, IL
Muffets Twin Acre Guernseys, Edgewood, IL
Mungle's Guernsey Farm, Atoka, OK
Myown Guernseys, Chenoa, IL
Nedrow Farms, Clifton Springs, NY
Nells Glow Guernseys, Hilmar, CA
Neslekcim Farms, Petaluma, CA
New York GBA, Clifton Springs, NY
NOBA-Allied Genes, Tiffin, OH
North-Of-Dixie, Gouverneur, NY
Oberland Farms, Newbury, OH
Ohio GBA, Mansfield, OH
Oklahoma GBA, Yukon, OK
Olympic View Farm, Lynden, WA
Pat Mar Ranch, Los Alamos, CA
Penn Del Farm, Willow Street, PA
Pennsylvania GBA, State College, PA
Pine Ridge Farm, Hayward, MN
Pure Gold Guernseys, Topeka, KS
R-Way Guernseys, Southington, OH
Raemelton Farm Dairy, Mansfield, OH
Renwind Farm, Dalton, OH
Richland Farms, Garrett, IN
Ripley Farm, Cortland, NY
Roes-Mor Farm, Flanagan, IL
Rozelyn Farm, Lynden, WA
SC Sunny Day Farm, Chester, SC
Select Sires, Plain City, OH
Shadylawn Farm, Homedale, ID
Shamrock Farms Co., Tucson, AZ
Shenmont Farms, Harrisonburg, VA
Sherma Farm, Bellevue, OH
Spring Walk Farm, Big Prairie, OH
Stewart's Milk Jug, Macomb, MO
Stone Mill Farm, Mertztown, PA
Summit Farms, Rockton, PA
Sun Dale Farm, Hemlock, MI
Suneslope Farm, Ames, IA
Sunnydell Farm, Southampton, MA
Tag Lane Farm, Ixonia, WI
Three Ledges Farm, Hammond, NY
Toolite Farm, Granville, NY
Up The Creek Farm, Lester Prairie, MN
Valley Set Farm, Goshen, IN
Valley Farms, Walpole, NH
Veguita Guernseys, Veguita, NM
Virlorn Guernsey Farm, Plato, MN
Walnut Manor Farm, Kalamazoo, MI
Walnut Lane Farm, Mercersburg, PA
Walnut Corner Farm, Danville, IL
Watercress Guernseys, Schoharie, NY
Waymar Guernseys, Crane, MO
Welcome Stock Farm, Schuylerville, NY
Western Guernsey Sires, Cornelius, OR
Wheatland Farm, Shepherdstown, WV
Whispering Pines Farms, New Concord, OH
Wilsonview Dairy Inc., Tillamook, OR
Win Crest Farm, Mabton, WA
Wing Acres, Colfax, IA
Wisconsin GBA, Markesan, WI
Wispride Guernseys, Omro, WI
Yellow Creek Farm, Goshen, IN
Yost Guernseys, London, OH
Zirkmead Guernseys, Elroy, WI

Visitors Welcome
JIM AND CAROL BOESCHE
2509 W. Keslinger Rd., DeKalb, IL 60115
Telephone (815) 758-2081
Four miles S of DeKalb, then three miles W of Route 23 on Keslinger Road.

Derinda Guernsey Farm
MELVIN L. OFFENHEISER
8582 South Derinda Road
Elizabeth, IL 61028 • Telephone (815) 598-3333
DERINDA PREMIUM A DASH (82)
2-03 365D 2X 16,560M 5.1% 851F 3.5% 587P

Visitors *Welcome*
MYOWN GUERNSEYS
MYRON AND MARK ERDMAN
R. 1, Box 85, Chenoa, IL 61726 • (815) 692-3090
Norman Beitz-Herdsman

MUEHLING MEADOWS
Visitors Welcome
Cissna Park, Illinois 60924
RICH AND MARY MUEHLING
Phone (815) 457-2265
GREG, LINDA, CARRIE, RACHEL & RITA
Phone (815) 457-2354

Visitors Welcome
Laesch's Reg. Guernsey Farm
ROGER AND THERESA LAESCH
RR 1, Bloomington, Illinois 61701
Telephone (309) 663-4321

Res. All-American Four-Year-Old Cow
Honorable Mention All-American Jr. Yrl. Heifer
Res. Jr. All-American Jr. Yrl. Heifer
LAND OF LINCOLN
Illinois Guernsey Breeders Assn.
LARRY MOHR, EXECUTIVE SECRETARY
Route 8, Box 70, Normal, IL 61761
Telephone (309) 452-4600

Lizdan Hill Guernseys
DANA STEWART
Princeville, Illinois 61559
Telephone (309) 385-4832

ROES-MOR FARM
THE ROESCHLEYS
Flanagan, Illinois 61740
Jerry and Mary (815) 796-2636
John and Debra (815) 796-2603
ROES MOR L JENNY (VG-88)
4-03 365D 14,810M 4.4% 650F

WALNUT CORNER FARM
Home of Mountain Brook Big Tex Lorna
Res. All-American Four-Year-Old Cow
RAY, KAY AND TRAVIS LINDSEY
RR 6, Box 459A, Danville, Illinois 61832
Telephone (217) 431-2143

Visitors Welcome

CHURCHOLM GUERNSEYS
THE RICHARD CHURCH FAMILY
1596 Peru-McLean Road •
Freeville, NY 13068 • (607) 898-3438

PRECIOUS (88)
2-0 365D 16,340M 4.3% 701F
By Telestar.
1944 **HILLCREST FARM** 1988
RON WETHERWAX AND FAMILY
Route 1, Wyoming, New York 14591
Telephone (716) 495-6453

ACR APPLE CREEKS BONNIE LOU
(EX-94 @ 9-4)
7-5 305D 18,010M 4.1% 744F
HOLCOMB'S GUERNSEY FARM
ROBERT HOLCOMB, OWNER•DONALD HOLCOMB, HERDSMAN
RD 1, Jackson Road B534, Greene, New York 13778
Telephone (607) 656-9742

Littlefield Farms
CLARENCE & SHARON LITTLEFIELD
CATHY, BETH AND ALISON
Route 1, Watertown, NY 13601
Telephone (315) 788-1531

One-half of our herd has been bred to young sires and we're thrilled with those calves.
NEDROW FARMS
Kevin, Barb, Alicia, Kate & Abby Nedrow
RD 2, Box 241, Clifton Springs, NY 11432
Telephone (716) 526-5134

NORTH-OF-DIXIE
Visitors Welcome
DAVE & TERI MARTIN
ERIN, PATRICK, RYAN & STACY
Box 68, RR 3 Gouverneur, NY 13642
Telephone (315) 287-3609

THREE LEDGES FARM
Visitors Always Welcome
Located on Rt. 12 along the beautiful St. Lawrence River.
TERRY & SHAROL NEUROTH & FAMILY
RD2, Box 415, Hammond, NY 13646
Phone (315) 324-5694

TOOLITE PREMIERS PRIM (VG-86)
2-04 346D 16,740M 4.6% 775F
TOOLITE FARM
RICHARD AND MERRITT TOOLEY
RD 1, Granville, New York 12832
Richard (518) 642-2361 • Merritt (518) 642-1389

Visitors Welcome
Watercress Guernseys
DENNET AND MARJORIE WITHINGTON AND FAMILY
The Rocks, S. Main Street, Schoharie, NY 12157
Telephone (518) 295-8697 *On New York State Route 30*

HERD REGISTER FEE SCHEDULE (Effective April 1, 1985)

	FEMALES			MALES*		
Age in Months:	**Member On TPE**	**Member**	**Non-Member**	**Member On TPE**	**Member**	**Non-Member**
Animals under 6 months	10.00	13.00	18.00	20.00	26.00	36.00
Animals 6 to 12 months	15.00	20.00	25.00	30.00	40.00	50.00
Animals 12-24 months	20.00	25.00	30.00	40.00	50.00	60.00
Animals over 24 months	30.00	35.00	40.00	60.00	70.00	80.00

*Includes an official AGA Performance Pedigree

GENETIC RECOVERY FEES	Members & Non-Members
Original Animal (OA)	$ 5
Provisional Register (PR)	7
Genetic Recovery (GR) Regular Herd Register fees (minimum Herd Register fees will apply if submitted with OA and PR ancestors.)	

TRANSFER FEES	Members & Non-Members
Transfer of Title (submitted within 60 days of date of sale)	$12
Transfer of Title (submitted after 60 days from date of sale)	20
Complete herds transferred at one time within a family or when certain provisions are met with transfer to or from partnership (Write for rules and Special forms)	5
Transfer to Canadian buyer (Includes automatic re-registry in Canada)	15
DUPLICATE CERTIFICATES	7.50
RESERVED PREFIX (except for AGA Junior members)	10

Genetic Recovery Agents

Florida
Eunice Cole, 3101 SW Buckskin Ave., Okeechobee 33474. (305) 597-2285
Miles McCarry, 2006 N. Parkton Drive, Deltona 32725

Illinois
W. J. Latch, Route 1, Box 82, Sumner 62466. (618) 945-7467.
Charles Maule, Box 701, Route 2, Princeville 61559. (309) 385-2123.
Randy Mohr, 20 Cannonball Trail, Bristol 60512. (312) 553-7181.
Jerry Roeschley, RR 1, Flanagan 61740. (815) 796-2636.
Audrey Wagner, Route 1, Box 42, Marissa 62257. (618) 295-2992.

Iowa
Dan Sivesind, Route 3, Waukon 52172. (319) 568-6244.

Kentucky
Barney Hornback, 707 Sunrise Lane, Elizabethtown 42701. (502) 765-2441.

Michigan
Keith Sowerby, 4392 Sheridan Road, Sheridan 48884. (517) 291-5780.

Minnesota
Bart Heitke, Route 3, Mora 55051. (612) 679-4694.
Brian Kimm, Route 2, Pelican Rapids 56572. (218) 863-5627.
Pam Klatt, RR 1, Box 47, Plato 55370. (612) 238-2332.
Ray Miller, Route 4, Box 236, Austin 55912. (507) 437-4404.

Mississippi
Jimmy C. McLain, P. O. Box 188, Senatobia 38668. Home (601) 562-6531, Office (601) 562-4274.

Missouri
Wayne Blades, Route 1, Crane 65633. (417) 723-8123.
Kevin Frankenbach, Route 2, Box 167, Hannibal 63401. (314) 221-7158.

New Mexico
David Handley, Star Route 7, Box 22C, Veguita 87062. (502) 864-8192.

New York
Erika Crear, Box 142, Severance 12872. (518) 532-7869.
Roland Ripley, RFD 4, Cortland 13045. (315) 496-2281.
Liz Thompson, RD 1, Box 53, Smyrna 13464.
Robert Warr, Route 1, Box 73, Sherman 14781. (716) 769-7140.

North Carolina
Robert McLaughlin, 2814 Birchwood Drive, Winston-Salem 27103. (919) 765-5084.

Ohio
Richard Kellogg, 1185 Alton Darby Creek Road, Columbus 43228. (614) 878-9384.
Leroy Lindley, 2155 Oxford Trenton Road, Oxford 45056. (513) 523-8746.
Royce Thornton, 6461 Ely Road, Wooster 44691. (216) 262-4858.

Pennsylvania
Michael John, 5417 Manheim Road, Waynesboro 17201. (717) 762-3301.
Chris Koch, RD 2, Box 178A, Columbia Crossroads 16714.
Patty McMurray, RD 2, Box 688, Eighty Four 15330. (412) 239-2759.
Ginger Myers, RD 1, Box 93, Littlestown 17340. (717) 359-7542.

Washington
R.W. Robinson, 1944 Old Olympic Hwy. Sequim, 98382-8868. (206) 683-4597.

Wisconsin
Steve Cook, Route 1, Rosendale 54974.
Dan Jacobs, RR 1, Sparta 54656. (608) 269-5951.
Helen Govin, Route 2, Menomonie 54751. (715) 235-7453.
Eugene Jensen, Route 1, Balsam Lake 54810. (715) 857-5372.
Neil Jensen, Route 1, Balsam Lake 54810. (715) 857-5405.
Arnold Knight, Route 2, Markesan 53946. (414) 394-3027.
Larry Lakey, Route 1, Trempealeau 54661. (608) 534-6255.

In addition, all AGCC employees are available to assist you with your Genetic Recovery needs.

1987-88 Joint Type Appraisal Schedule

A multiple-breed Uniform Functional Type Traits Appraisal format involving Guernseys and Jerseys is now in effect on a regular seven- to 10-month schedule. In order to prepare preprinted worksheets all applications listing animals to be appraised must be submitted to the AGA 30 days before an area schedule begins. Applications may be obtained from the AGA. TPE herds must also submit a listing of cows.

April California, Colorado, Idaho, Montana, Oregon, Utah, Wyoming
May Delaware, Maryland, New Jersey, Pennsylvania, Virginia, Washington, West Virginia
June Florida, Georgia, New Hampshire, New York, Vermont
July Michigan, Ohio
August Indiana, North Carolina, South Carolina
September Illinois, Kentucky, Tennessee, Wisconsin

Calendar

Sales

March 25-26, Louisville, KY Kentucky National Show and Sale. Managed by GMS.

April 2, Cleveland, NC Bottom View Farm Dispersal, Warren Myers owner.

April 9, Urbana, IL Purebred Dairy Cattle Association Junior Calf Sale at University of Illinois, 11:00 a.m. All breeds and nine Guernsey calves.

April 16, Amery, WI Second Jensgolden Spring Consignment Sale.

April 16, Cortland, NY New York Spring Sale. Managed by GMS.

April 23, St. Johns, MI Michigan State Sale.

April 23, West Union, IA Cornbelt Classic Sale. Managed by GMS.

May 7, Atoka, OK Oklahoma State Sale.

May 14, Tunbridge, VT New England Sale. Managed by GMS.

May 19-20, Denmark, SC Edisto Farm Sale. GMS Manager.

May 28, Blaine, WA Convention & National Heifer Sales.

Meetings

April 9, Albany, NY New York GCC Annual Meeting.

April 9-10, Albert Lea, MN Minnesota GBA Meeting

May 26-28, Blaine, WA AGA Convention and Annual Meeting.

Deadlines

April 1, May 25 "Production" issue deadline.

May 1, Advertising deadline for June 25 "Milk Marketing-Merchandising" issue.

Contact the Journal staff with dates and places of events in your area.

NESLEKCIM FARMS

Max Mickelsen And Ernie Nunes
Don Davis-Herdsman
2400 Pepper Road, Petaluma, CA 94952
Telephone (707) 763-4155 or 795-5083

NELLS GLOW GUERNSEYS

DENNIS AND JEANIE NELSON
19733 Geer Ave.
Hilmar, CA
95324
(209) 632-6237
Visitors Welcome

Mungle's Guernsey Farm
J. JENE MUNGLE • MASON B. MUNGLE
Route 5, Atoka, Oklahoma 74525
Telephone (405) 889-3478

LILY LANE FARM
ERNIE, BEA AND MELINDA BEROUSEK
P.O. Box 851707, Yukon, Oklahoma 73085
Telephone (405) 324-5762

Advertisers

Agri-Graphics, Ltd **94**
Alchrist Farm YSD14
American Breeders Service 59-67, YSD19
Arrowhead Guernseys YSD16
Artesia Acres 93
Atlasta Farm 94
Balmoral Farms **D17**
Bay Meadow Farms 90
Beauty View Farm 98
Beaver Creek Farm 27
Bla Ari Guernseys D9
Boesche, Jim and Carol 99
Branstetter Dairy 103
Buckeye Dairy Club D15
Butler Hill Guernseys 12
Carlton County GBA **96**
Carr Creek Farms YSD16
Catoctin Guernseys 98
Cedar Hedge Guernseys 93
Century Genetics 4
Chestnut Ridge Farm D16
Churcholm Guernseys 100
Cla Vale Guernseys D12
Cornbelt Classic 88,89
Cottontop Guernseys 30
Cozy Nook Farm 93
Creek View Acres 93
Cross Lea Guernseys 27
Crown Hill Farm 96
Da Do Guernseys **94**
Da-Bren Farms D12
Dairybelt Guernsey Sires YSD5
Dales G Guernseys D16
Davis's Farm 30
Derinda Guernsey Farm 99
Dolly Run Farm 98
Dutch Mill Farm 93
Eber Acres **D7**
Echo Dell Farm 27
Edgewater Meadows 96
Eljo Farm 27
Evergreen Guernseys 19
Fair Oaks Farm **93**
Fairview Guernsey Farm 93
Fireside Farms D20
Flambeau Guernsey Farm YSD17
Flor-Vick Farm 96
Flora Farm 93
Forest Lake Farm 98
Four Winds Farm 37
Frankenbach Guernsey Farm 30
Franlee Farm YSD16
Gill Guernsey Farm **D12**
Gold Banner Farm D6
Goldenrose Guernsey Farm 25
Green Waves Guernseys 96
Green Ridge Farm YSD10
Guerndean Guernseys 30
Guernsey Foundation 12
Guernsey Marketing Service 7, 88, 89, 102, D17
Havana Heights Farm **YSD16**
Haysetts Guernsey Farm 90
Herd Register Department 87
Hi-Field Farm 98
Hillcrest Farm 100
Holcomb's Guernsey Farm 100
Hornback Farm 20
Idle Neer Farm **89**
Illinois GBA 99
J-Mar-Nell Farm **30**
Jensgolden Junction 93
Jensgolden Spring Consignment Sale 91
Jimco Farm 93
Ju Don's Guernsey Farm 30
Kboss Guernsey Farm **YSD17**
Kentucky GBA 92
King's Livestock Trucking 98
Kingstree Farm 94
Klingendale Farm D17
Knife Lake Guernsey Farm YSD16
Laesch's Registered Guernsey Farm **99**
Laeschland Farm 97
Lake Central Guernsey Sires YSD13
Land of Living 3
Lavon Farms 93
Lebanon Valley Farms 98
Leemin Premium Dairy 98
Les Len Farm D18
Level Gold Farm 93
Lily Lane Farm 101
Lincrest Farms YSD16
Lindenhof Guernseys 98
Lipply-Ayars Dairy 3
Littlefield Farms 100
Lizdan Hill Guernseys 99
Lloyd Comfort & Sons 20
Locust Hill Farm Of Ohio D8
Lor Dan Guernseys 100
Lyndale Farms YSD14
Maple Leaf Farm **YSD12**
Maple Knoll Farms YSD11
Marfred Farm 12
Markwell Farm YSD16
Marodore Farm D12
Martin Oaks 12
Martindale Farm D13
Maxvale Guernseys YSD11
Mayflower Farm Guernseys D16
McConnell Farm D12
Mid-Atlantic Guernsey Sires 3, YSD2
Minnesota GBA 96
Mona Lou's Farm D8
Muehling Meadows 99
Mungles Guernsey Farm 101
Myown Guernsey Farm 99
Nasco **D12**
National Futurity 101
National Convention Heifer Sale 7
Nedrow Farms 100
Nells Glow Guernseys 101
Neslekcim Farms 101
New York GBC 102
New York Spring Sale Classic 95
NOBA-Allied Genes 2
North-Of-Dixie 100
Oak Dell Farm **89**
Oberland Farms D19
Ohio Guernsey Breeders' Association D2
Oklahoma Sale 30
Olympic View Farm 94
Pat Mar Ranch **YSD17**
Pattonholm Farms D13
Penn Del Farm 103
Pennsylvania GBA 98
Pine Grove Guernseys D12
Pine Ridge Farm YSD14
Pure Gold Guernseys 94
R-Way Guernseys **D12**
Raemelton Farm Dairy D3
Renwind Farm D12
Richland Farm YSD18
Ripley Farms 19, YSD16
Roes-Mor Farm 99
Rozelyn Farm 94
SC Sunny Day Farm **12**
Select Sires 104
Shadylawn Farm 84
Shamrock Farms Co. 89
Sherma Farm D7, YSD18
Sildon Farm 29
Spring Walk Farm D5
Stone Mill Farm 98
Summit Farms 98
Sun Dale Farm 92
Suneslope Farm 89
Sunnydell Farm 98
Tag Lane Farm **93**
Three Ledges Farm 100
Toolite Farm 100
Up The Creek Farm **16**
Valley Farms **97**
Valley Set Farm 17
Van Dale Farms Inc. 92
Veguita Guernseys 92
Villa Way Farms D12
Virlorn Guernsey Farm 92
Walnut Corner Farm **95**
Walnut Ridge Farm D18
Walnut Manor Farm YSD10
Walnut Lane Farm 98
Watercress Guernseys 100
Western Guernsey Sires YSD7
Western Ontario Breeders 31
Wheatland Farm YSD20
Whispering Pines Farms D8
Wilsonview Dairy Inc. 94
Win Crest Farm 94
Wing Acres 27
Wisconsin GBA 91
Wispride Guernseys YSD10
Yellow Creek Farm **94**
Yost Guernsey D13
Zirkmead Guernseys **93**

The advertisers' index is provided as an additional service. Publisher assumes no liability for errors or omissions.

Thanks to all the enthusiastic breeders, the entries are looking good for the next **three** futurities.
58 Entries — 1988
105 Entries — 1989
283 Entries — 1990
GUERNSEY GOLD FUTURITY

New York State Meeting

Saturday April 9, 1988 • Howard Johnson • Albany, NY

Banquet Reservations

Name _____

Number attending banquet _____

Mail or telephone reservations to:

John Tarbox
Box 79, RD 1, Troy, NY 12180
Telephone (518) 279-9517
Deadline Friday, April 1

Schedule of Events

10:00 a.m. Board of Directors Meeting
11:00 a.m. Registration
1:00 p.m. Youth Meeting
2:00 p.m. Business Meeting
6:00 p.m. Social Honor
7:00 p.m. Annual Banquet and Queen Coronation

New York State Spring Classic

Saturday April 16, 12:30 p.m. Cortland Sales Pavilion, Cortland, NY

Past Sale Topper

HANSENAREA NICK BINNY was the high-selling cow at the 1987 sale. This VG-86 Telestar Nick daughter sold for $5,600. She was ranked 66th in the breed for CPI and her Maverick dam had records over 16,000 pounds of milk and 700 pounds of butterfat. Now owned by Mark Erdman of Chenoa, Illinois.

The 1988 Edition Offers . . .

Some young calves, 20 to 25 bred heifers and young milking females. Consignments are from top Guernsey herds in New York and New England. New York junior members will receive a $50 rebate on calves purchased.

Auctioneer: Jerry Kill, Norwich, Vermont
Pedigrees: Michael Sprick, GMS, Columbus, Ohio, (614) 864-2409
Ringman: Matt Hendel, GMS, Columbus, Ohio, (614) 864-2409

If you do not have a catalog two weeks prior sale date, contact GMS.

Sale Sponsored By

New York Guernsey Breeders' Coop
Robert Holcomb, Greene, President
Paul Fleming, Auburn, Vice President
Barb Nedrow, Clifton Springs, Treasurer
Roland Ripley, Cortland, Secretary

Sale Managed By

Guernsey Marketing Service
Michael Sprick, Karla Stockli
P.O. Box 27410
Columbus, Ohio 43227
(614) 864-2409

Bred By PENN-DEL FARM Raymond F. and Louise Witmer and F
Now Owned By BRANSTETTER DAIRY Fowler Branstetter Fam

r and Family • RFD 1 • Willow Street • PA 17584 • (717) 786-3526
ter Family • P.O. Box 221 • Edmonton • KY 42129 • (502) 432-5184

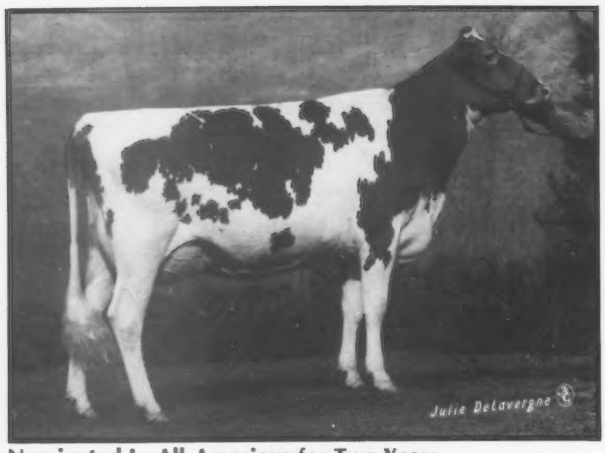

Nominated Jr. All-American for Two Years
Dtr: Mayflowers Honor Mystic (VG-88)
2-8 165D 8,230M 4.8% 395F 3.3% 276P RIP
Owner: Eli T. Ayars, Mechanicsburg, OH

SELECT SIRES INC.

All-American Honor Roll

1981 All-American Sr. Two-Year-Old
Dam: Keystone Big T Jennifer (EX-91)
4-1 365D 20,000M 5.4% 1,085F

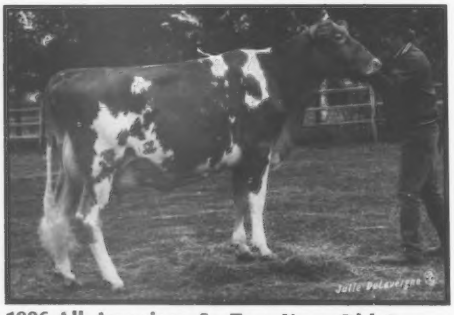

1986 All-American Sr. Two-Year-Old Cow
Mat. Sister: Land of Living WCA Jolene-ET (EX-91)
2-4 305D 14,290M 4.7% 668F

Honor

7G216 Land of Living Jennys HONOR ET
USDA (1/88): 65 Dtrs (44 Herds)
+$106 +621M +.12% +43F 70% Rpt.
Protein (69% Rpt.): +.02% +23P +$109 +$113CY
AGA (1/88): 55% Rpt. +1.3 PDT +225 PTI
aAa: 123 (Telestar X Big Tex)
Died in Waiting-Limited Semen Available

- ★ Only sire in the breed over +$100 that is plus for %Fat and %Protein
- ★ Ranks in the top 10 of the breed for PTI, PD$, PDF, and PDT.
- ★ All-American Pedigree
- ★ Will add strength and substance to the breed
- ★ Overall udder improver

TOMORROW'S GENETICS DAWNING TODAY

Select Sires, Inc.
11740 U.S. 42 / Plain City, OH 43064
614-873-4683

A family of 12 farmer-owned and controlled cooperatives
AW–Burlington, WA / **CVBA**–Logan, UT / **COBA**–Columbus, OH; Tyler, TX / **ECSS**–Waupun, WI
ETABA–Knoxville, TN / **KABA**–Louisville, KY / **MABC**–East Lansing, MI / **MIDSOUTH**–Miss. State, MS
MINNESOTA SS–St. Cloud, MN / **PRAIRIE STATE**–Hampshire, IL / **TABA**–Franklin, TN / **VANC**–Rocky Mount, VA

WE USE MVE TANKS FOR SAFE STORAGE